TEKOA

1957

WESTFIELD STATE COLLEGE
3 0386 0025 9479 1

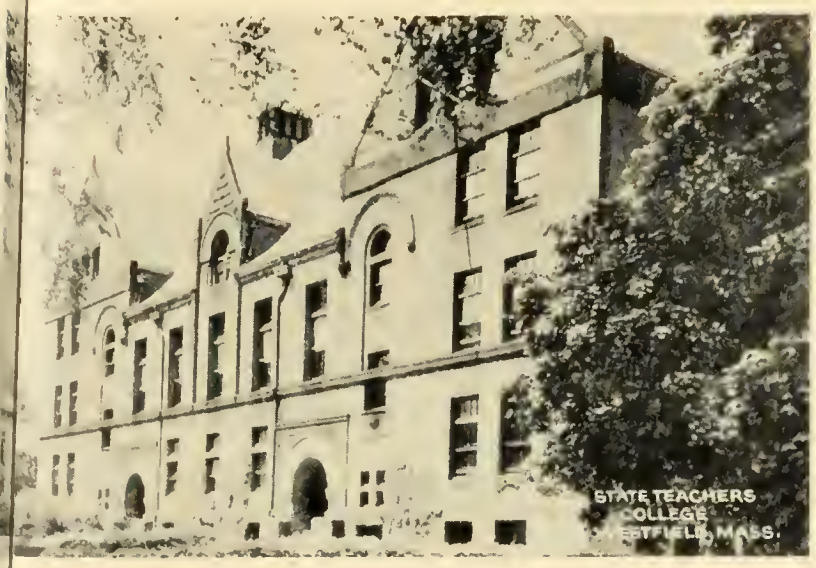

TEKOA

Published by Class of 1957

STATE TEACHERS COLLEGE, WESTFIELD, MASS.

TABLE OF CONTENTS

MESSAGE

DEDICATION

COLLEGE DEDICATION

FACULTY

ADMINISTRATION

SENIORS

CLASSES

ORGANIZATIONS

ACTIVITIES

SPORTS

CANDIDS

ADVERTISEMENTS

STATE
TEACHERS
COLLEGE
WESTFIELD

President's

Message

This is an auspicious occasion for the Class of 1957. To you goes the honor of being the first class to be graduated from the new State Teachers College at Westfield. With this honor goes the responsibility to equal and to strive to exceed the successes of those who went before you.

In this present era, the challenges which a teacher must meet in her professional life are many and varied. I am sure you will live up to the grand traditions of your college in meeting them.

I wish you God-speed in your every undertaking.

Edward J. Scanlon
President

DEDI

CATION

DR. CORRIDAN

In dedicating this, our *Tekoa*, to DR. BARBARA CORRIDAN, we, the Class of 1957, realize how inadequately it expresses our appreciation for all that she has done for us during our four years at Westfield. Her help to us in our undertakings both in the classroom and on the campus will be gratefully remembered by all.

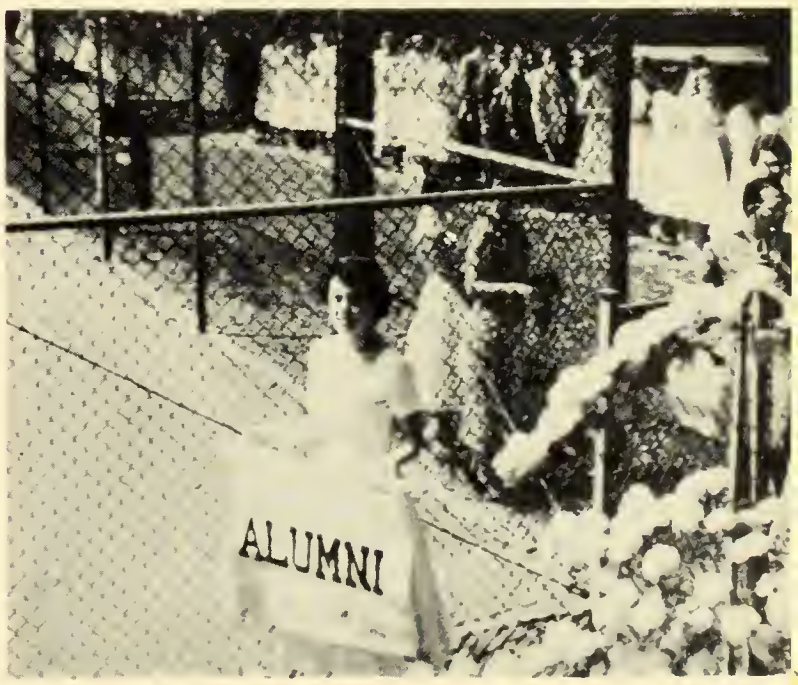

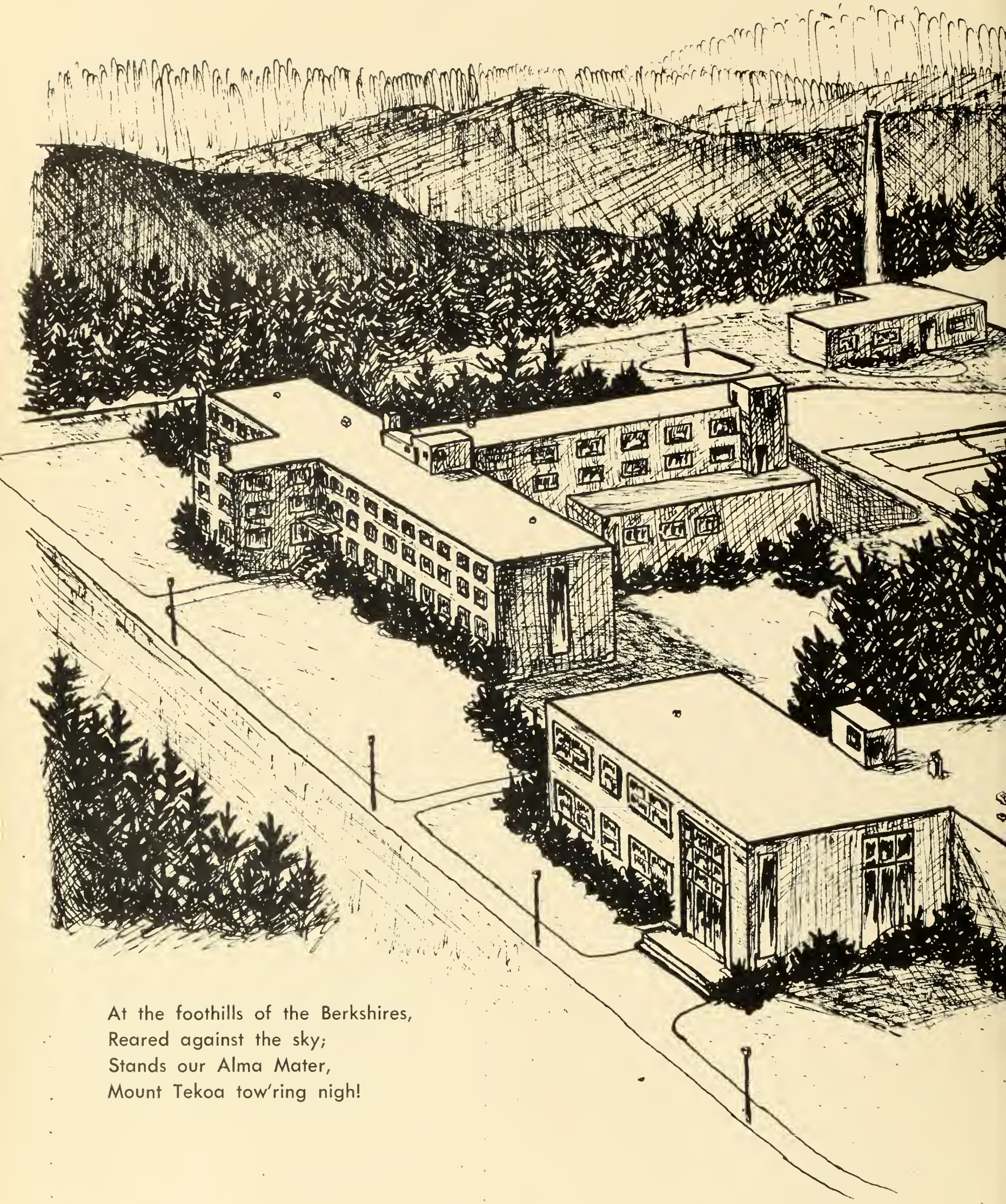

At the foothills of the Berkshires,
Reared against the sky;
Stands our Alma Mater,
Mount Tekoa tow'ring nigh!

The old

The new

Memory

Reality

DEDI

Academic Procession

On Friday, December 14, 1956, the State Teachers College at Westfield, Massachusetts, was officially dedicated.

Highlights of the ceremony were the presentation of the painting of Dr. Scanlon, and a speech by Dr. Park of Simmons College.

Commissioner Desmond Addresses Group

CATION

Parenzo Plaque

The many visitors were conducted on special tours of the administration building and the dormitory.

This auspicious occasion marked the beginning of a new era.

Presentation of Painting to Dr. Scanlon by Donald Farr, John O'Neil and Alumnus Leonard Collamore

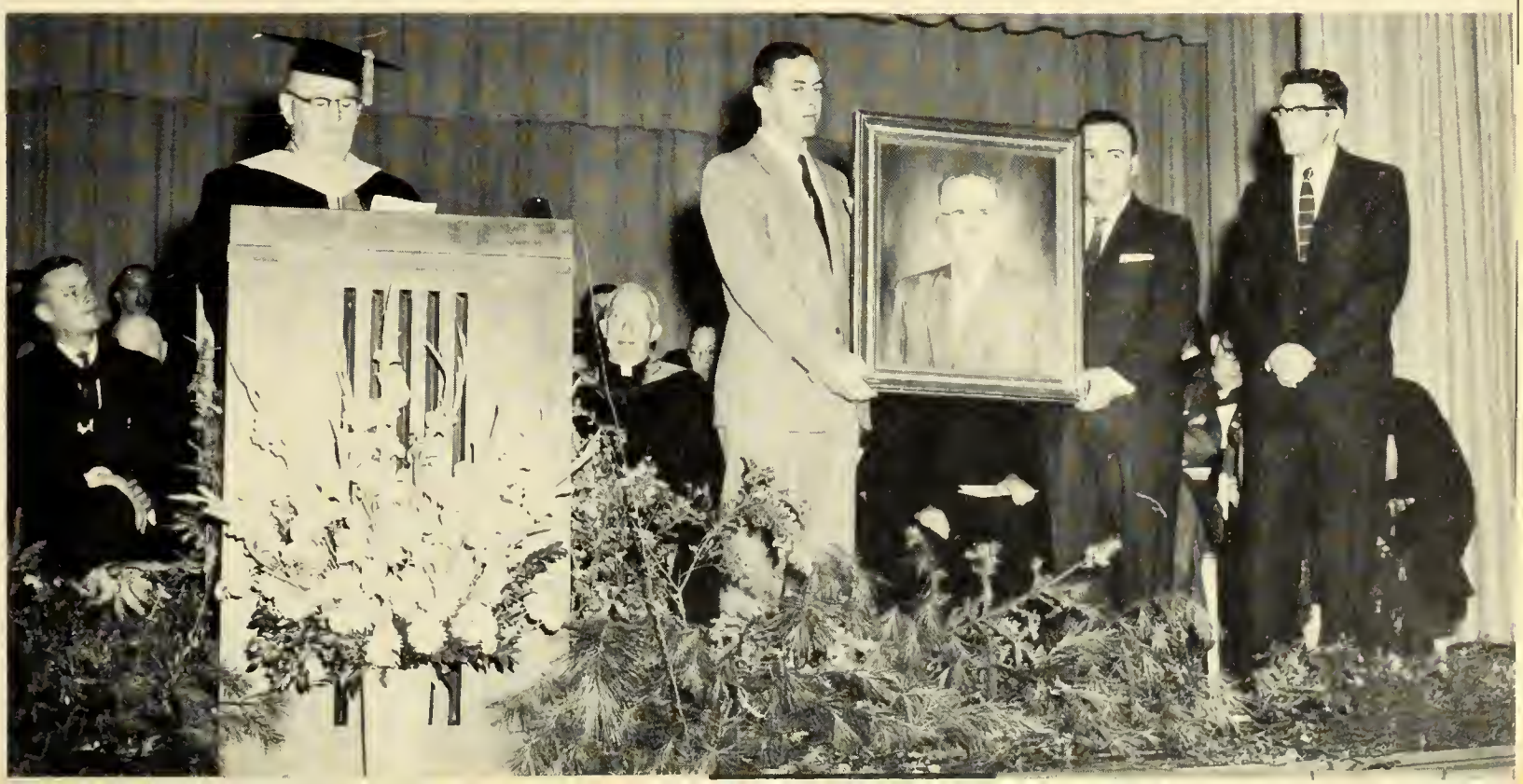

Faculty

ERNA M. BAYLESS, B.S., M.Ed.
Health, Physical Education

RUTH Y. BERRY, B.S. in Library Science, M.A.
Librarian

FREDERICK S. CONLIN, B.A., M.A., Ed.D.
English Literature

BARBARA G. CORRIDAN, B.S.E., M.A., Ed.D.
Psychology, Education

COLLEGE

JOHN J. DONOVAN, B.A., M.A., Ph.D.
Sociology, English

CATHERINE DOWER, A.B., M.A.
Music

WILLIAM E. FARRINGTON, B.S.E., M.A.
Art

ALBERT J. GENUA, B.S., M.A., Ph.D.
Physical Science

WALLACE L. GOLDSTEIN, B.S.E., M.A., Ph.D.
English

CHARLES D. HAGAN, B.S., M.A.
Physical Education

MARY P. HALLORAN, B.A., M.A., Ph.D.
History

WAYNE M. HOLMES, B.S., M.Ed.
History

WILLIAM A. KEAN, A.B., M.Ed., M.A.
English

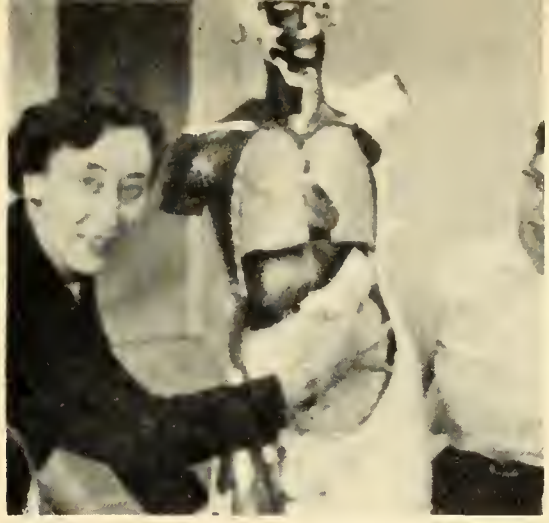

THERESA J. LAMMERS, B.S., M.A., Ed.D.
Biological Sciences

ARNO MARIS, B.S.E., M.F.A.
Art

GEORGE E. MEMBRINO, B.S.E.
Music

J. VEY MERRILL, B.S.E., Ed.M.
Education, Director of Training

FACULTY

JOHN E. O'SHEA, B.S.E., M.A.
Education, Political Geography

HELEN M. PETERS, A.B., M.A.
Mathematics

DOROTHY E. ROWLAND, B.S., M.S. in Library Science
Librarian

CECILIA C. SEYMOUR, B.S.E., M.Ed.
Music

J. KENNETH TAYLOR, B.S.E., M.A.
Biological Sciences

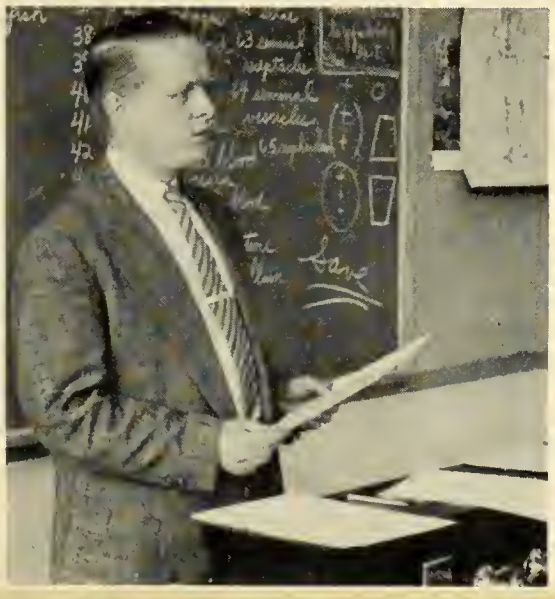

LILLIAN H. WALLACE, B.S.E., M.A.
Geography

EDWARD B. WELCH, B.A., M.A.
History

Training School Faculty

Front Row — Mrs. Janina Stone, Miss Ellen Fuller, Miss Virginia Mallory, Miss Mary Maher, Miss Marjorie Williams, Miss Julia Lucia.

Second Row — Mr. William Crean, Miss Jennie Lesniak, Mr. Edward Nims, Miss Louise Wade, Miss Flora Heald, Mr. Paul Salter.

Office Staff: Miss Mochak, Mrs. Haley, Mrs. Meyers and Miss Sabol

Administration: Dean Seymour, Dr. Scanlon, Dean Conlin and Dean Welch

Dean Seymour gives counsel to Pat Fair

CLASS HISTORY

First day at Westfield . . frightened . . friendly people all around . . big brother and sister class gives us a picnic at Stanley Park.

Initiation days . . shirts above our stockings . . ten pigtails on one side . . goose walk. The end at the Get-Acquainted Party . . the hokey pokey . . peanuts for sale . . "whipping" around.

Dorm Dance at the Ivy House . . "Golden Earrings" . . fix-up dates . . the gypsy and the crystal ball.

Our first class affair . . class supper in the little gym . . Italian food . . a panel—shall we work? . . getting to know each other.

A big red letter day for W. S. T. C. . . open house for the Massachusetts Legislature . . tours . . piano selections . . speech choir.

All the girls prettily gowned for the Christmas Ball . . we turned out en masse . . overflow went downstairs.

The Christmas Season . . wassail and songs at the banquet . . art classes yielded stained glass windows and costumes for "King Arthur's Court."

Spring Concert by the Glee Club . . "Soldier, Soldier" . . the first girls' choir is ours . . the fainting scene!

First semester exams . . high school was never like this ! !

Winter Carnival Time . . ice sculpture . . skating . . basketball game . . king and queen reigned at the ball . . smorgasbord.

Our first big enterprise—the Freshman Ball . . American Legion Home in Chicopee . . our class President, Ronnie Desnoyers, was in charge.

May Day with a May Queen . . who goofed on the May Pole? We were Indians . . Peter Pan performed.

Class Day . . all in white . . we moved up to "Balling the Jack" . . passing of the banner.

Class Night Banquet in Dickinson Hall . . our song leader, Joan Jasmin, led us in the competition song.

Dancing on the roof garden of the Roger Smith for the Student Council Prom.

Sophomore Year we were hosts for the frosh at the Get-Acquainted Party . . "Getting to Know You." Did we look that young?

Our faculty was proud to witness the ground breaking ceremony for the new W. S. T. C. . . Governor Herter and Representative Parenzo officiated . . a distinguished occasion.

Christmas Ball . . "Hodie" was sung at the Banquet. Yule Log in the Church Hall . . Pageant.

We were very proud to have Shirley Grey Rodgers chosen as Winter Carnival Queen.

Class picnic at Stanley Park . . Dick Bourbeau brought fried chicken . . baseball . . polka time.

May Day . . "A Greek Myth" . . Where's my hoop? . . pink handicraft (?). Next day physical science test ? ? . . Studying by the sea . . relaxed atmosphere in Dickinson Hall garden . . We flunked ! ! !

Class Night Banquet . . suspense . . "At the Foothills" in descant style . . We won!

Student Council Prom . . Our class President, Jerry Cahill, helped to make it a success.

Junior Year we give our little brothers and sisters the picnic . . Look at all the men ! Larry ! ! !

Class of '59 provides entertainment at the Get-Acquainted Party . . We introduce them to the faculty and help them to get adjusted.

Class supper . . spaghetti in the sink . . too many hands.

Jazz concert . . successful money-raising project . . rainbow . . who broke the bottles . . Elks Home . . all kinds of people.

Christmas Ball . . everyone went . . great party . . downstairs.

Christmas Banquet and Pageant . . Armory looked in proper spirit . . those make-up classes for the pageant . . beards for the three kings.

Supper at the Elks Home . . the big moment . . our rings . . Dr. Corridan, class adviser, gives the Junior ring to our Vice-President, Mary Clune . . Class President, Dick Bourbeau and Historian, Caroline Chistolini.

Exams on methods courses come and go. We put principles of teaching into use . . "Uncle" helps us . . procedures . . reading groups.

Winter Carnival time . . Paula Nolan reigns as queen . . one glorious weekend.

W. A. A. supper and faculty-student volleyball game . . Larry stole the show . . faculty were good sports . . new cheerleaders.

Glee Club Concert . . "Oklahoma" . . Tekoa Liedermen are introduced.

Student Council Awards Assembly . . first in history of school . . Barbara Squazza, scholarship . . Kathleen Sheehan, citizenship.

May Day . . Shirley Rodgers, a lovely queen . . Mary Clune and Paula Nolan, her attendants.

Class Night Banquet, Class Day and Student Council Prom close our third year . . the hoop roll is won by the W. A. A. President . . Esther Didomenicantonio takes over . . sad to become seniors and leave familiar surroundings.

We occupy our new campus . . what an adjustment!

Freshman Days with Student Counselors are a new innovation . . many, many men . . rope pull and Get-Acquainted Party climax initiation . . Mary Martin and Ethel Merman.

Dorm dance in the dining room . . "Moon Glow" . . very romantic . . the orchestra was new . . gorgeous decorations.

Another project for our yearbook expense . . candles at everybody's house . . lots of work but successful.

Christmas Ball . . Lois's cocktail party . . sleigh . . big red bows on the Christmas tree.

Christmas Banquet and Pageant . . a blizzard . . the host group led the festivities.

Winter Carnival time . . Hearts and Flowers . . Sheraton Kimball is the scene for the ball . . Kings and Queens.

Cap and Gown Assembly . . a renewal of our most important recollections.

Glee Club Concert . . Sigmund Romberg . . Madrigal group . . Hallelujah Chorus.

May Day . . "United Nations" our theme . . we dread to see the last.

Senior Faculty Tea . . appreciation from the students . . we look professional . . many memories reviewed.

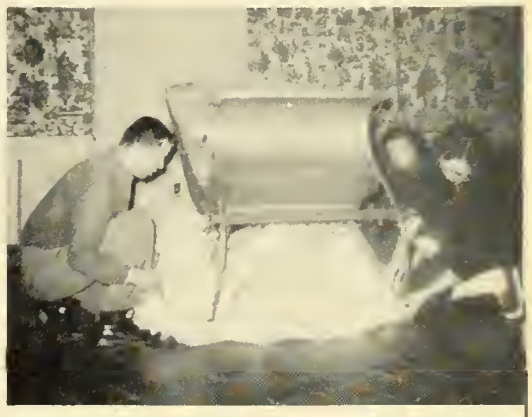

Class Night, Class Day . . our last . . a lovely tradition to remember . . we move up to alumni . . Candlelight brings tears.

Student Council Prom . . the best we've had . . grand ballroom . . professional entertainment . . a buffet.

Senior Class Banquet . . we've never felt so close.

Graduation . . the end result of four years of toil . . our diploma, the road to success.

EXIT
EXIT

Seniors

LEO CARNEY

103 Bay Road Hadley, Mass.

"The lasting and crawning privilege af friendship is canstancy."

Joining us in 1955, Leo will best be remembered for his untiring efforts as President of our senior class.

We shall always be grateful to him for his cooperation in our many class projects.

Who will forget that easy blush and pleasant manner? With his sincerity and ready wit, Leo will undoubtedly be a fine teacher and a credit to our college.

Class President 4; M. A. A. 1, 2, 3, 4; Cammuters' Club 1, 2, 3, 4; Glee Club 1; Christmas Cantata 2, 3; Class Secretary 2; May Day Usher 3, 4; F. T. A. 4; Student Cauncil 4; Christmas Ball, Chairman 4.

MARY P. CLUNE

120 Rimmon Avenue Chicopee, Mass.

"A woman's strength is mast patent when rabed in gentleness."

The class of '57 will always be grateful to Mary for her untiring efforts to make our *Tekoa* a yearbook of which we can be proud. We all admire her grace and poise. Serene, and with a sincerity rarely found, she leaves us with a feeling of warmth for having known her.

W. A. A. 1, 2, 3, 4; Dickinsan Hall 1, 2, 3, 4; Newman Club 1, 2, 3, 4; May Day 1, 2, 3, 4; Caurt 2, 3, 4; Alter Natus Club President 1; Girls' Charus 1; Westek 1, 2, 3; Saccer 2, 3; Tekaa Assistant Editor 3, Editar 4; Glee Club 2, 3, 4; Alumni Fashian Shaw 2; Darm Cauncil 3; Class Vice-President 3, 4.

MRS. SHIRLEY G. RODGERS

14 Parker Avenue Westfield, Mass.

"Far when with beauty we can virtue join
We paint the semblance of a paint divine."

Another one of our lucky classmates who got her MRS. before her B. S. in Education. Lovely Shirley will long be remembered as our stately May Queen.

An eager and amiable student, Shirley often added interesting information to the classroom discussions. Her versatility as shown in the conscientious efforts as class secretary and housewife will be looked upon with pride by the entire class.

Student Fellawship 1, 2; May Day 1, Queen 3; W. A. A. 1, 2, 3, 4; Dickinsan Hall 1, 2; Cammuters' Club 3, 4; Glee Club 2; Winter Carnival Queen 2; Dorm Cauncil 2; Darm Stewardess 2; Class Secretary 4.

ELEANOR A. PARADYSZ

213 East Mountain Road Westfield, Mass.

"Peace rules the day, where wisdam rules the mind."

A stately manner characterizes our efficient class treasurer. Ellie's ability to apply herself during her leisure time will long be admired by her fellow classmates. Able fingers working ingeniously at a sweater, socks, or rug will help Ellie at her future domestic duties.

Our Ellie is, indeed, a mature and responsible person.

Student Fellawship 1, 2; Art Club 1; W. A. A. Representative 1; Vice-President 2; Field Hackey 1, 2; Saftball 1; Basketball 1; May Day 1, 2, 3, 4; Dickinsan Hall 1, 2, 3, 4; Science Club 2; Westek 1, 2, 3, 4, Business Manager 2, 3, 4; Class Treasurer 3, 4.

DAVID K. BATES

"A bit of nonsense now and then is relished by the wisest men."

Digger's "liabilities" as a schoolboy turned out to be assets in training, and the "terror" of the training school proved himself to be a capable teacher.

Combining the responsibilities of a family with those of a student, Digger never lost his sense of humor.

His industriousness and practical mind point to a promising future in teaching.

M. A. A. 1, 2, 3, 4; Cammuters' Club 1, 2, 3, 4; Alter Notus Club 1.

JACQUELINE BEDARD

132 Marsden Street Springfield, Mass.

"Histories moke men wise; paets, witty; the mathematics, subtle; natural philasaphy, deep; morals, grave; lagic and rhetoric, able ta contend."

Jackie is noted for winning the *Time* magazine current events prize our sophomore year.

Dates, authors, and titles of books are always at her fingertips.

Jackie's keen interest in science and math, and her insistence on accuracy and thoroughness will assure her of a promising future in the teaching profession.

W. A. A. 1, 2, 3, 4; Girls' Chorus 1; May Day 1, 2, 3, 4; Alter Natus 1; Cammuters' Club 1, 2, 3, 4; Christmas Pageant 2, 3; Newman Club 4; Candle Committee, Planning Chairman.

EDWIN D. BISHOP

94 Crane Avenue Westfield, Mass.

"It were not best that we shauld all think alike; it is difference af apinion that makes harse races."

Companionable and conversational, Ted has gained much respect and admiration from his fellow classmates.

Always ready with a bit of wit, he can be depended upon to add interest to the dullest of conversations.

With the courage to defend his convictions, Ted will be rewarded with success.

M. A. A. 1, 2, 3, 4; Commuters' Club 1, 2, 3, 4.

ELEANORA V. BLASCAK

15 Avery Street Westfield, Mass.

"A merry heart maketh a cheerful cauntenance."

Eleanor's easy disposition has enabled her to be a friend to everyone. Our "El", who is always busy doing something, has accomplished great things in the Commuters' Club.

With her warm smile, expressive eyes, and winning way with children, Eleanor will have a rich and rewarding career as a teacher.

Newman Club 1, 2, 3, 4; W. A. A. 1, 2, 3, 4; Cammuters' Club 1, 2, 3, 4, Treasurer 2, President 4; General Chairman af Winter Carnival 4; Girls' Charus 1; Glee Club 2, 3, 4; Madrigal Group 4; Alter Natus 1; May Day 1, 2, 3, 4; Class Secretary 2, 3.

RICHARD H. BOURBEAU

194 Whitney Avenue Holyoke, Mass.

"He that inquires much, learns much."

"Bourb" has that rare quality which enables him to make every task a pleasure. A man of diversity, Dick somehow finds time to harmonize his school with his social activities. A nonchalant air masks a serious individual who loves discussions whether they be in the "Rec Room" or in the classroom.

Here is a man, true to his own convictions.

Transfer from Holyoke Junior College. M. A. A. 2, 3, 4; May Day Supper 2, 3; Glee Club 2, 3, 4; Science Club 2; Intramural Basketball 3; Intramural Volleyball 4; Newman Club 3, 4; F. T. A. 2; Commuters' Club 2, 3, 4; President of Class 3; Delegate, Student Government Conference of Massachusetts Teachers' Colleges 3; Student Council 3; Jazz Concert, Co-Chairman 3; Commuters' Club Secretary 4.

LAURENCE N. BRADY

Court Street Westfield, Mass.

"The great effects came from industry and perseverance."

A quiet disposition and clever wit combine to make Larry's pleasing personality. An individual who likes to work with children, Larry should be a valuable addition to our profession.

A sincere student, as well as one of our married men, he gained respect of his fellow students.

Transfer from Bridgewater, 1956. M. A. A. 3, 4; Commuters' Club 3, 4.

SHIELA J. BRAY

53 West Main Street — Ware, Mass.

"Her mind is like a sundial; it records only pleasantness."

Thoughtfulness and consideration of others are qualities which make Shiela a nice person to know. Her easy-going disposition has enabled her to be a friend to all of us.

Her wisdom and professional manner are worth imitating. Shiela has been an outstanding leader both in and out of the classroom. A lucky class, indeed, that gets our Shiela.

Darm Council 2; Student Fellowship 1, 2, 3, 4, Secretary 2, 3, President 4; Glee Club 1, 2, 3, 4; Science Club 1, 2, 3, 4; W. A. A. 1, 2, 3, 4; Bawling 1; May Day 1, 2, 3, 4; F. T. A. 2, 3, 4, Secretary 2, President 3.

JEAN A. BRODERICK

18 Hathorne Street — West Springfield, Mass.

"Enthusiasm is the genius of sincerity and truth accomplishes no victories without it."

A quick smile, a willing hand, and a sparkling disposition typify Jean, who always can be credited with a job well done. Jean's presence was certainly a bright addition to dormitory life.

Her ability to mix academic and social activities in just the right proportion holds promise of future achievement.

W. A. A. 1, 2, 3, 4; May Day 1, 2, 3, 4; Commuters' Club 1, 2, 3; Publicity Chairman 2; Art Club 1, 2, Treasurer 2; Alter Natus Club 1; Girls' Choir 1; Glee Club 2, 3, 4; Newman Club 2, 4; Science Club 2; Decorations for Freshman Ball 1; Winter Carnival 2, Jazz Concert 3; Class Supper Committee 1; Winter Carnival Refreshments 1; Westek Club Editor 2, Feature Editor 3; Distribution 4; Winter Carnival Entertainment 3; Senior Class Publicity Chairman 4; Tekoa 4.

ALICE F. BUSH

97 Narragansett Street Willimansett, Mass.

"Her presence in a roam is as bright as the naonday sun."

Meticulous in dress, attained by her adeptness with a needle and thread, combined with her efficiency in work, will make Alice a great credit to her two vocations.

Though she may appear to be quiet, Alice has a sense of humor which can be readily aroused. A great combination will be our Alice and her Don.

Commuters' Club 1, 2, 3, 4; Science Club 1, 2, 3; Alter Notus Club 1; Closs Supper Committee 1; Moy Day 1, 2, 3, 4; W. A. A. 1, 2, 3, 4; Jazz Concert Cammittee 3; Art Club 4; Tekao 4.

GERARD CAHILL

Southwick, Massachusetts

"Diligence is the mather af gaod fartune."

Jerry, another of our married members, was willing and helpful whenever asked for assistance in class projects.

A family man, Jerry worked after school but still managed to keep college subjects foremost in his mind. Always a gentleman, Jerry will be remembered with pride by his classmates.

Commuters' Club 1, 2, 3, 4; Alter Notus Club 1; M. A. A. 1, 2, 3, 4; Class President 2; Student Council 2.

DOROTHY L. CARROLL

51 Taylor Street — Holyoke, Mass.

"Nathing great was ever achieved withaut enthusiasm."

Here is living proof that the best things come in small packages. Dotty will be long remembered for her accomplishments in connection with *Westek*, Student Council, and as a cheerleader. Her charming personality leaves no doubt that some lucky class of children will love its teacher!

W. A. A. 1, 2, 3, 4; May Day 1, 2, 3, 4; Cheerleader 1, 2, 3, 4; Newman Club 1, 2, 4; Freshman Girls' Charus 1; Science Club 1; Alter Natus 1; Glee Club 2, 3, Vice-President 4; Westek Typist 2, Typing Manager 3; Tekaa Clerk 3, 4; Student Cauncil Secretary 4; Student Council Rules and Canstitution Cammittee 4.

CAROLINE M. CHISTOLINI

255 East Mountain Road — Westfield, Mass.

"Grace has been defined,
the autward expressian af the inward harmany af the soul."

An efficient and willing worker in all our class projects, Caroline shines in her sincerity. She has left us a memorable record of our class history, done with the same efficiency and dependability that she employs in all her tasks. She possesses wisdom and a professional manner that is well worth imitating.

Her wonderful way with children will give her many years of success in teaching.

WHO'S WHO AMONG STUDENTS IN AMERICAN UNIVERSITIES AND COLLEGES; W. A. A. 1, 2, 3, 4; Cammuters' Club 1, 2, 3, 4; May Day 1, 2; Newman Club 1, 2; Alter Natus 1; Girls' Charus 1, 2; Westek 1, 2, 3; Glee Club 3; Class Histarian 1, 2, 3, 4; Tekaa 4; Class Supper Cammittee 1, 2, 3; Christmas Pageant 1, 2, 3.

BERNICE S. CHMIELEWSKI

56 South Westfield Street Feeding Hills, Mass.

"Enthusiasm is the genius af sincerity and truth accamplishes na victaries withaut it."

Bernie's blonde hair, charming personality, and friendly smile will not be forgotten. Her impeccable taste in dress and her artistic inclinations are to be envied. Conscientiousness and poise, together with patience and versatility, should insure success in teaching for one so deserving.

That talent of hers should provide very stimulating motivation for her classes.

W. A. A. 1, 2, 3, 4; Alter Natus 1; May Day 1, 2, 3, 4; Cammuters' Club 1, 2, 3, 4; Girls' Charus 1, 2; F. T. A., Pragram Chairman 3; Christmas Pageant 3; Glee Club 4; Tekaa, Literary 4.

LYDIA A. COWAN

8 Dudley Avenue Westfield, Mass.

"Camman sense is instinct, and enaugh af it is genius."

Lydia has never hesitated to lend a helping hand to class projects. Always ready with a smile or that infectious laugh, she has been a source of cheer on many occasions. Our red-head from Maine, asking so little, giving so much, certainly deserves the excellent future she will undoubtedly have.

W. A. A. 1, 2, 3, 4; Commuters' Club 1, 2, 3, 4; Girls' Charus 1; Alter Natus 1; May Day 1, 2, 4; Yauth Fellawship 2, 3, 4; Christmas Pageant 2, 3; Galden Key Literary Club 1; Class Publicity Chairman 2, 3; Glee Club 2.

RONALD G. DESNOYERS

72 Lincoln Avenue South Hadley Falls, Mass.

"An able man shaws his spirit by gentle words and resolute actians."

One of the most active members of the M. A. A., Ronnie has proven himself the basketball team's right hand man. He is well liked by all who know him, and always available when a call for help is sounded.

Always ready with a bit of wit to liven up a conversation, he can be depended upon to do his best in every situation. We will remember those friendly but devilish eyes. His sense of humor and personality will be a great asset in teaching.

Class President 1; M. A. A. 1, 2, 3, 4; Secretary 2, 3, 4; Student Cauncil 1; Basketball, Manager 1, 2, 3, 4; Baseball, Manager 1; Cammuters' Club 1, 2, 3, 4; Science Club 1; Alter Natus 1; May Day 1, 2, 3, 4.

ESTHER DIDOMENICANTONIO

27 Maple Avenue Agawam, Mass.

"Sensibility is the Pawer af woman."

Meet our competent "Little Miss W. A. A."! "Anything worth doing is worth doing well," that's our "Dido's" motto.

Her quiet manner and happy disposition are but a few of the qualities that make Esther a pleasing person to know.

Though small in stature, she stands tall in the eyes of her classmates who respect and admire her.

W. A. A. Hackey 1, 2, 3, 4; Basketball 1, 2, 3, 4; Saftball 1, 2, 3, 4; Hackey 1, 2; Internatianal Relatianships Club 1; Newman Club 1, 2, 3, 4; Freshman Charus 1; Alter Natus 1; Darmitary Resident 1, 2; May Day 1, 2, 3, 4; W. A. A. Cauncil, Blue Captain, Hast Graup, Yule Lag Bearer 2, Secretary 3, President 4; Art Club 2, Secretary 3; Glee Club 2, 3, 4; Westek Staff, Typist 2, Editar af Wamen's Sparts 3, 4; Darmitary Cauncil, Practor 3; Vice-President 4; Delegate ta State Teachers College Canference 3; Delegate ta State Teachers College Athletic Conference 4.

PATRICIA A. DOHERTY

181 Ingham Road Willimansett, Mass.

"The most manifest sign of wisdom is continual cheerfulness."

Beneath a seemingly quiet surface, Pat hides a penchant for mischievous antics.

Sincerity, loyalty and friendliness make Pat a nice person to know. These qualities also assure her success in the teaching field.

Newman Club 1, 2, 3, 4; Freshman Girls' Chorus; W. A. A. 1, 2, 3, 4; Science Club 1, 2, 3, 4; May Day 1, 2, 3, 4; Alter Natus 1; Christmas Ball 4; Westek 1, 2.

JOSEPHINE A. DROZDAL

81 West Street Hadley, Mass.

"Happiness grows at our firesides, and is not to be picked in strangers' gardens."

Josie, one of several of our classmates who hail from Hadley, seems happiest when telling us of her home there, with the bountiful fields spread out as far as the eye can see.

Josie has been one of the quiet members of our class, but her industriousness and willingness to help in class projects make her a welcome and loved member of any gathering.

W. A. A. 1, 2, 3, 4; Alter Natus Club 1; Newman Club 1, 2, 3, 4; May Day 1, 2, 3, 4; Christmas Pageant 2, 3; Glee Club 4; Science Club 4; Jazz Concert Committee 4; Christmas Ball Committee 4; Dormitory.

JOANNE M. DUBOIS

468 Newton Street South Hadley, Mass.

"Grace has been defined as the outward expression of the inward harmony of the soul."

A serene manner coupled with a sweet charming smile typify Joanne. Her gentle manner has a calming effect on all those about her.

Her beautiful hair, shining eyes and neat appearance at all times will linger with us as we remember Joanne. She has shown great efficiency and perseverance in her stay here at Westfield; she will certainly carry on the good work as she steps forward into the world of teaching.

Glee Club 1, 2, Publicity Chairman 3, 4; Newman Club 1, Secretary 2.

ROY R. DUQUETTE, JR.

1171 Northampton Street Holyoke, Mass.

"The more you say, the less people remember. The fewer the words, the greater the profit."

Roy joined the ranks of the class of '57 during our junior year here at W. S. T. C. A transfer from A. I. C., Roy shows us clearly that "Still water does run deep."

He is always neatly and impeccably groomed, a true example of the professional man. Though a man of few words, Roy is sure to show far-reaching ability in his teaching career.

Transfer from A. I. C., 1956; M. A. A. May Day 3, 4; Commuters' Club 3, 4.

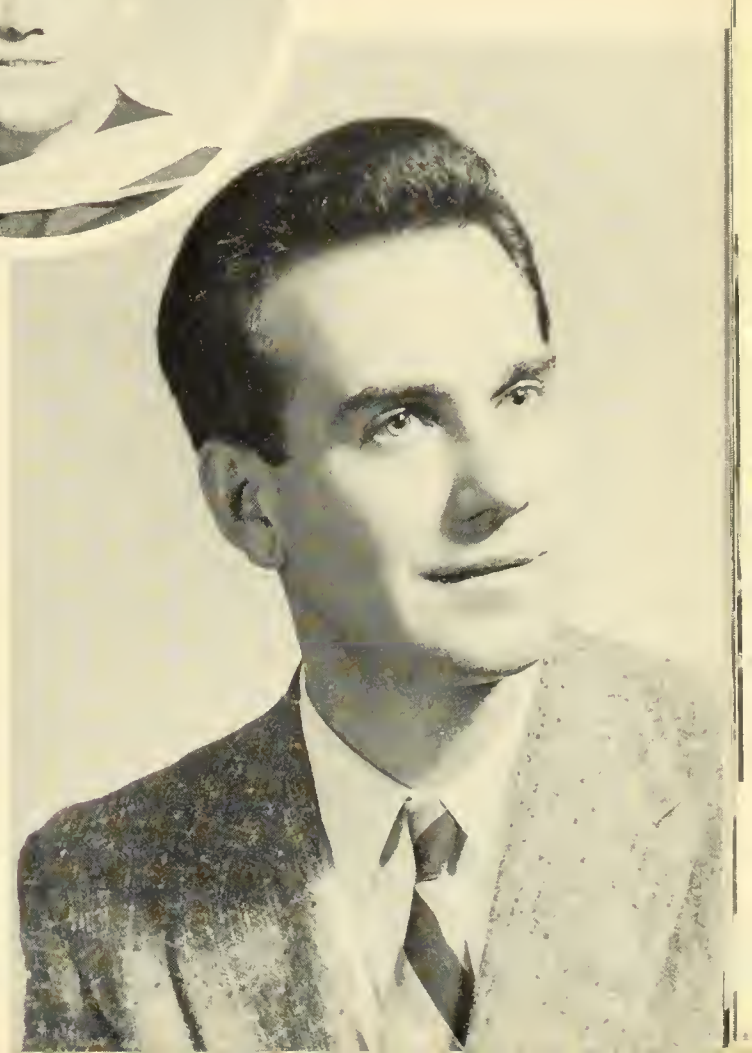

DONALD W. FARR

58 Newton Street Holyoke, Mass.

"Who dores nothing, need hope for nothing."

Don is our "Mister Motivation" himself, come to life. Will we ever forget those exciting lessons he taught in the sixth grade when the African headhunters themselves came to visit?

Don has shown great industriousness and efficiency in his position as President of M. A. A. As captain of the basketball team, he led our boys to esteemed recognition in all of the college circles in the area.

WHO'S WHO IN AMERICAN COLLEGES AND UNIVERSITIES; M. A. A. Publicity Choirman 1, 2; President 3, 4; Newmon Club 1, 2, 3, 4; Commuters' Club 1, 2, 3, 4; Westek 1; Alter Notus 1; Glee Club 1, 2; Boseball 1, 2, 3, 4; Bosketboll 1, 2; Coptain 3, 4; Winter Cornival Committee 1, 2, 3, 4; Christmas Pogeant 1, 2, 3, 4; Moy Day 1, 2, 3, 4; Veterons' Club 4; Jozz Concert Committee 3, 4; Christmas Boll Committee 4.

LUCILLE M. FERRARINI

89 Reed Street Agawam, Mass.

"The heort to conceive, the understonding to direct, or the hond to execute."

Ability and understanding keynote Lucille who is always willing to lend her capable hand to any task.

Though petite in stature, she secured excellent results as editor-in-chief of *Westek,* and president of Student Council.

All of this, combined with a winning personality, will insure Lucille true success in the future.

Newmon Club 1, 2, 3, 4; W. A. A. 1, 2, 3, 4; Council 2; Cheerleader 1, 2, 3, 4; Alter Natus Club 1, Secretary 1; Westek 1, 2, 3, 4, Editor-in-Chief 1, 2; Moy Doy 1, 2; Internotionol Relotions Club 1; Girls' Charus 1; Glee Club 2, 3; Christmos Pogeont 2, 3, 4; Spring Concert 2, 3; Dromotic Club 4; Tekoo 3, 4; Assistant Literory Editor 3; F. T. A. 2, 3; Host Group 2; Who's Who 4; Student Council 2, 4, President 4; Columbia Scholastic Press Associotion Conference 1; Eastern States Prafessianal Schoals Conference 4; Mossachusetts S. T. C. Student Government Conference 2, 4; Mossochusetts S. T. C. Publications Conference 2, 3.

JUDITH FLANDERS

7 Linden Avenue — Westfield, Mass.

"Mind cannot fallow it, nor words express her infinite sweetness."

Lovely eyes and a pleasing smile make us think of Judy. Always a willing and eager helper, she has assisted in many of our class activities.

Quiet and cheerful, with a wonderful love of children, she is bound to be a wonderful success as a teacher.

W. A. A. 1, 2, 3, 4; Alter Natus 1; Girls' Charus 1; May Day 1, 2, 3, 4; Cammuters' Club 1, 2, 3, 4; Student Fellowship 2, 3, 4; Glee Club 2, 4; Tekoa Make-up 4.

BERNARD R. HAGAN

62 Granville Road — Westfield, Mass.

"What one has, one ought to use;
and whatever he does should do with all his might."

Always ready with an idea or a suggestion, Dick has been a valuable member of our class. His sense of humor and sparkling personality will always be two of his greatest assets.

A family man, Dick is married to a graduate of W. S. T. C.

Meticulous in dress and in his manner of doing things, Dick possesses the qualities which guarantee success.

Newman Club 1, 2, 3, 4; Glee Club 1, 2; M. A. A. 1, 2, 3, 4; May Day Usher 1, 2, 3, 4; Alter Natus 1; Baseball 1, 2, 3, 4; Cammuters' Club 1, 2, 3, 4; Art Club 1; Intramural Basketball 1, 2, 3; Cantata 2, 3; Veterans' Club; Christmas Ball.

BARBARA HANSEN

3 Reed Street Springfield, Mass.

"Thy voice is sweet as if it took its music from thy face."

Barbara has been a willing and eager helper in all of our class activities. A conscientious student, she still has time for fun, where she employs her quick wit and easy laugh.

Her friendly manner and enthusiasm will be great assets in her future career.

Commuters' Club 1, 2, 3, 4; W. A. A. 1, 2, 3, 4; Freshman Chorus; Art Club 1; Alter Natus Club 1; May Day 1, 2, 3; Winter Carnival Committee 1, 2, 3; Freshman Ball Committee 1; Glee Club 2, 3, 4; Jazz Concert Committee 3.

JOAN JASMIN

47 King Street Agawam, Mass.

"The music in my heart I bore,
long after it was heard no more."

Joan is our able, creative song leader. The class owes her a deep feeling of appreciation for the many devoted hours she has spent in making our class functions so successful.

Her friendliness and sincerity are certain to bring her great satisfaction in her career.

Alter Natus 1; Newman Club 1, 2, 3, 4; W. A. A. 1, 2, 4; Art Club 1, 2, 3; Vice-President; Girls' Chorus 1; Glee Club 2, 3, President 4; Madrigal 4; May Day 1, 2, 3, 4; Galden Key Literary Club 1; Class Sang Leader 1, 2, 3, 4; Calumbia Scholostic Press Associatian Conference Delegate 2; Westek 2, 3; Tekaa 3, Assistant Art Editar 4; Wha's Wha 4; Dorm Resident 1, 2; Darm Council Vice-President 3; Dorm Council President 4.

MARILYN E. KEANE

185 Wellington Street Springfield, Mass,

"Good humor makes all things tolerable."

Marilyn's engaging manner and spontaneous wit will long be remembered by her classmates. With her innumerable ideas and enthusiasm, Marilyn has shown us that she will reach her intended goals in the years to come.

W. A. A. 1, 2, 3, 4; May Day 1, 2, 3, 4; Newman Club 1, 3, 4; Christmas Pageant 1, 2, 3, 4; Westek 1, Social Editor 2, 3, 4; Class Supper 1, 2; Alter Notus Club 1; Art Club 1; Freshman Chorus 1; Get-Acquainted Party 2; Commuters' Club 2; Glee Club 3, 4; Jazz Concert Chairman 3; Junior-Freshman Picnic 3; Jazz Concert 4; Christmas Ball 4; Tekoa Literary Editor 4; Dickinson Hall 1, 3, 4.

MARION P. KENNEDY

561 Chicopee Street Willimansett, Mass.

"What sweet delight a quiet life affords."

Marion, a serious-minded girl, works hard and energetically at any task she undertakes. She can often be seen, however, just relaxing in the Rec Room. Sociable, quiet, and studious are able adjectives in describing her. What mischief lies in those sparkling eyes? We're sure that her future classes will find out.

W. A. A. May Day 1, 2, 3, 4; Glee Club 1, 2, 3, 4; Alter Notus Club 1; Newman Club 1, 2, 3, 4; Science Club 1, 2, 3; Basketball 1; Commuters' Club 2, 3, 4; Christmas Contata 2, 3, 4; Class Supper Committee 2; Jazz Concert 3; Madrigal Group 4; Co-Chairman Senior Candle Project 4; Winter Carnival 4.

SEMA V. KOROL

120 Congress Street Springfield, Mass.

"A cheerful life is what the Muses love,
o sooring spirit is their prime delight."

Meet "Miss Personality"! Always ready with a remark, Sonny, with her wonderful sense of humor, has endeared herself to us all.

Sonny possesses the rare ability to combine her academic and social life successfully.

Sincere, and a friend in the truest sense of the word, Sonny is sure to realize her highest ambitions, for she has the qualifications which insure happiness and achievement.

Dickinson Hall 1, 2, 3, 4; W. A. A. 1, 2, 3, 4; Girls' Chorus 1; Glee Club 2; May Day 1, 2, 3, 4; Art Club 1, 2, 3; Field Hockey 1, 2, 3; Volleyboll 2, 3.

VERONICA KOZIOL

6 Hayes Place Pittsfield, Mass.

"An able woman shows her spirit
by gentle words and resolute actions."

Ronnie has brought to us from the Berkshires a keen sense of humor and an easy-going manner.

Her conscientious ways have enabled her to excel both in scholastic achievement and extra-curricular activities. What would our *Westek* have been without Ronnie?

Newman Club 1, 2, 3, 4; Girls' Chorus 1; Glee Club 2, 3, 4; Westek 1, 2, 3; Assistont Editor 4; Moy Doy 1, 2, 3, 4; W. A. A. 1, 2, 3, 4; Science Club 1, 2.

WILLIAM L. KOZLOWSKI

79 Elm Street — Holyoke, Mass.

"Simplicity of character is the natural result of profound thought."

Bill was always able to laugh with the rest of us, even if occasionally the joke was on him. His dry sense of humor helped tide us over many a bumpy road.

An outstanding thinker, he was more than willing to help us out in Physical Science or in our Philosophy course. He was also unique in selecting Alice, a former classmate, for a wife while attending college.

Commuters' Club 1, 2, 3, 4; M. A. A. 1, 2, 3, 4; Science Club 1, 2; Alter Natus 1.

LOUISE LABRECQUE

24 Charles Street — Westfield, Mass.

"Laughter is the chorus of conversotion."

Louise has a happy personality and is a pleasant person to know. A commuter, Louise can usually be found in the cafeteria taking part in an interesting discussion.

She is well known for her love of colonial days and the polka.

Commuters' Club 1, 2, 3, 4; Alter Notus Club 1; W. A. A. 1, 2, 3, 4.

NOURICE M. LAMPIASI

114 Massrico Street Springfield, Mass.

"Her voice was ever soft, gentle ond low,
on excellent thing in o womon."

Nourice is an alert and serious individual with a sophisticated touch. Considerate of others, she has never yet been heard saying an unkind remark about anyone.

Her soft voice and lovely smile will be of great value in her future career.

Newman Club 1, 2, 3, 4; Freshman Girls' Chorus; W. A. A. 1, 2, 3, 4; May Doy 1, 2, 3, 4; Alter Notus Club 1; Art Club 1, 2, 3; Volleyball 1, 2; Glee Club 2; Closs Supper Committee 2, 3; Jozz Concert Committee 3, 4.

JOSEPH A. LOPARDO

152 Euclid Avenue Springfield, Mass.

"Variety is the mother of enjoyment."

Joe has the rare ability to put anyone in a happy frame of mind. Always ready with a question or comment, Joe added much to our class discussions. His inquiring mind and quick wit will serve him well in the future.

M. A. A. 1, 2, 3, 4, Commuters' Club 1, 2, 3, 4; Science Club 1; Newmon Club 1, 2, 3, 4; Alter Notus 1; Veterons Club 4; Christmos Pogeont 2, 3; Glee Club 4.

ROSEMARY A. McMAHON

29 Central Street — Agawam, Mass.

*"Her ways are ways of pleasantness
and all her paths are peace."*

Sincerity and honesty contribute toward making Rosemary a very popular student. She was always ready to lend a helping hand with class projects.

We shall also remember her for her excellent taste in wearing apparel. Originality and initiative are two of the girl's outstanding attributes.

W. A. A. 1, 2, 3, 4; Alter Natus 1; Newman Club 1, 2, 3, 4; Art Club 1, 2, 3; May Day 1, 2, 3, 4; Westek 2, 3, 4; Glee Club 2, 4.

MRS. PAULINE MARONEY

6 East Mountain Road — Westfield, Mass.

*Dignity is like perfume;
those who use it are scarcely conscious of it."*

Pauline has successfully managed to combine a busy career as a student at Westfield with an even busier one as a "Mrs."

With her quiet charm and friendly manner, Pauline is sure to make a wonderful career of teaching.

W. A. A. 1, 2, 3, 4; W. A. A. Council 2, 3; Field Hockey 1, 2, 3; Head of Field Hockey 3; Bowling 1, 2; May Day 1, 2, 4; Science Club 1; Alter Natus Club 1; Glee Club 1, 2, 3, 4; Class Historian 1, 2; Soccer 2, 3; Christmas Banquet Host Group 2, 3; May Day Court 2; Tekoo Editor-in-Chief Assistant 3; Commuters' Club 4.

CLARA T. MILLER

Harvey Hill Road Monson, Mass.

"In quietness and confidence shall be your strength."

Tessie joined our class in 1955, bringing into our midst her pleasing personality and ready smile.

A most dependable person, she works hard and energetically at any task she undertakes.

Tessie is sure to win the hearts of all her students and become a credit to W. S. T. C. and the teaching profession.

W. A. A. 1, 2, 3, 4; Student Fellowship 1, 2, 3, 4; Golden Key Literature Club 1, 2; Alter Natus Club 1; Glee Club 2, 3, 4; May Day 1, 2, 3, 4; Dormitory Council 2, 4; F. T. A. 2, 3; International Relations Club 1; Science Club 3, President 4; Dormitory 1, 2, 3, 4; Student Fellowship Secretary 4; F. T. A. Convention 3.

PATRICIA M. MORIARTY

230 Clarendon Avenue Chicopee, Mass.

"A sweet attractive kind of grace,
A full assurance given by looks."

Tall and serene, Pat is one of our lovely Chicopee girls. She is often seen around the campus with her beau.

We guarantee Pat will always remember our Senior Christmas Candle Project. Her willingness and ability to help, not only with that project, but with other ones during our years at Westfield, is typical of this fine young lady.

W. A. A. 1, 2, 3, 4; May Day 1, 2, 3, 4; Christmas Ball Committee 1; Science Club 1, 2, 3; Alter Natus Club 1; Commuters' Club 1, 2, 3, 4; Newman Club 1, 2, 3, 4; Glee Club 2; Christmas Cantata 2; Class Supper Committee 2, 3; Jazz Concert 3, 4; Co-Chairman, Candle Project; Winter Carnival 4; Christmas Ball 4.

BARBARA J. MURPHY

2 Pleasant Street — Westfield, Mass.

"Her air, her manner, all wha saw admired."

"Barb" will long be remembered for her casual British tweed skirts and her impeccably neat hair style. She possessed a sophisticated manner and a very keen mind.

Barbara will be a credit to our class. She could be depended upon to do a job well.

W. A. A. 1, 2, 4; Cammuters' Club 1, 2, 4; May Day 1, 2, 4; Girls' Charus 1; Glee Club 2; Westek 1, 2.

GEORGE NICHOLAS

77 Park Street — Palmer, Mass.

"The true, strang, and saund mind is the mind that can embrace equally great things and small."

Nick, one of our family men, has two lovely children. Nick is ambitious and sincere in his work, commuting back and forth from Palmer every day.

Always ready for a serious discussion on a topic of the day, George has also shown us his sense of humor many times in the two years he has been with our class.

Transfer fram Bridgewater, 1955; M. A. A. 3, 4; Cammuters' Club 3, 4.

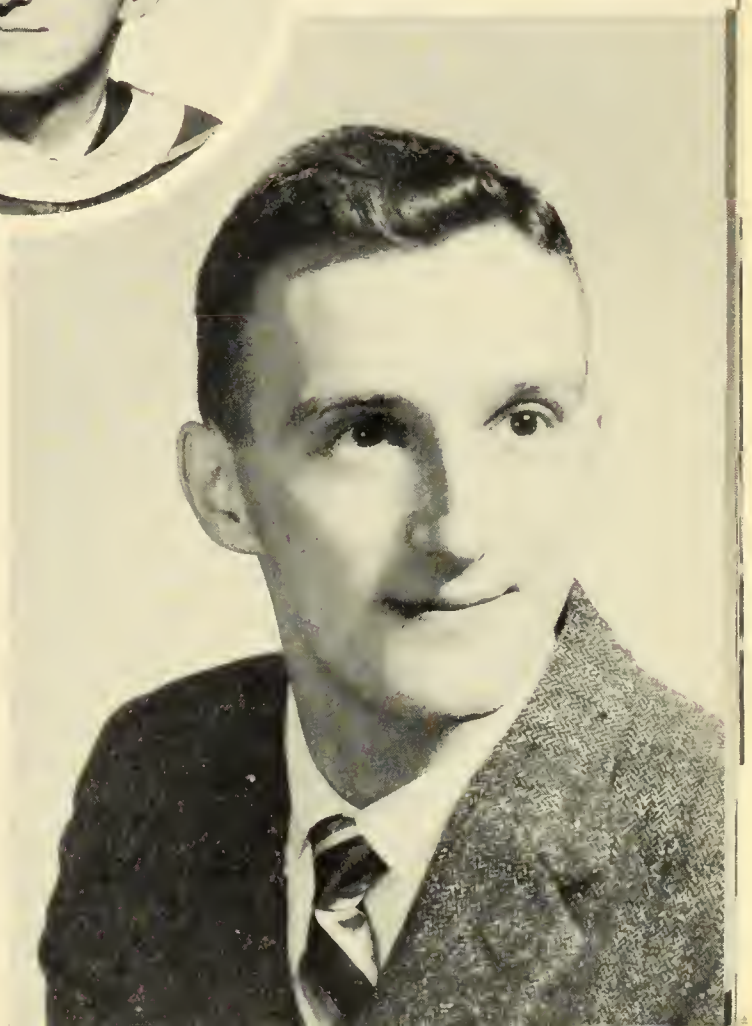

PAULA J. NOLAN

104 Columbus Avenue Holyoke, Mass.

"Humar is the harmany af the heart."

Paula is our typical "Jane College", as her chic appearance, shining hair, and smiling eyes aptly testify. Remember the day Paula came back to school with her "little boy" haircut? Or that memorable May Day when Paula did so well as the court jester?

An ardent knitter and congenial companion, Paula is one of the most popular members of our class.

Dickinsan Hall 1, 2, 3, 4; Darm Cauncil 1, 3; Art Club 1; W. A. A. 1, 2, 3, 4; Saccer 1, 2, 3; May Day Caurt 1, 2, 3; Cheerleader 1, 2, Ca-Captain 3; Alter Natus Club 1; Newman Club 1, 2, 3, 4; Tekaa 3, Clerk 4; Glee Club 3, 4.

MARGARET T. O'CONNOR

253 Hillside Avenue Holyoke, Mass.

"True wit is nature ta advantage dress'd
What aft was thaught but ne'er sa well expressed."

Peg is the girl with the twinkling eyes and the sincere smile. An outstanding member of our class, Peggy certainly deserved all of the honors that she received.

Here is the girl who always saw the bright side of the situation even when things were darkest. We are much happier for having known her.

Class Secretary 1; Student Gavernment Representative 2, 4; Internatianal Relatians Club 1; Newman Club 1, 2, 3, 4; Alter Natus 1; Glee Club 2, 3, 4; Tekaa 3, 4; Delegate ta Calumbia Press Associatian 2; Westek 2, 3, 4; Dorm Treasurer 3, 4; Assistant Treasurer 2.

WILLIAM J. O'NEIL

94 Jackson Street — Holyoke, Mass.

"Humar is the pensiveness af wit."

Never at a loss for words, Bill always has a comment to mention in classroom discussion.

Bill is one of those unusual individuals who can laugh at a good joke, even when it's on him.

Here is our answer to a future "Uncle."

May Day Usher; M. A. A. 1, 2, 3, 4, Supper; Cammuters' Club 1, 2, 3, 4; Intramural Basketball 1, 2, 3, 4; Alter Natus 1; Winter Carnival; Decaratians Cammittee 2.

DOLORES PIEKARZ

69 Ames Avenue — Chicopee, Mass.

"Ta do easily what others find difficult is a mark af talent."

"Dolly" is one of our bridge enthusiasts. Furthermore, she has always been a willing and effective worker in all of our class projects.

Her thorough and efficient manner in handling any situation will prove to be a great asset to her, especially in the classroom.

W. A. A. 1, 2, 3, 4; Alter Natus 1; Science Club 1, 2; Cammuters' Club 1, 2, 3, 4; Newman Club 1, 2, 3, 4; Glee Club 2, 3, 4; Westek 2, 3; Christmas Cantata 2, 3, 4; Jazz Concert 3; Candle Project, Chairman 4.

ELEANOR E. PRONOVOST

92 Meadow Street Willimansett, Mass.

"Monner, not gold is o womon's best odornment."

A contagious laugh and quick wit characterize Eleanor's personality.

She is noted for her radiant black hair and impeccable taste in dress.

Eleanor's ability to look at the brighter side of life is her asset and will aid her in handling situations in the classroom and otherwise.

Dickinson Holl Dorm 1, 2, 3, 4; Moy Doy 1, 2; Science Club 1, 2, 3; Newman Club 1, 2, 3, 4; Alter Notus Club 1; W. A. A. 1, 2, 3, 4; Closs Suppers 3, 4; Get-Acquointed Porty 2, 4; Westek 3, 4; Glee Club 4.

LEO P. RIOUX

24 Keith Street Springfield, Mass.

"Why, then the world's mine oyster, which I with sword will open."

Leo came to us in 1954 and soon proved himself to be one of the chosen few who could well balance his social and scholastic activities.

The sincere enthusiasm which is constant with Leo is a definite attribute.

A conscientious student, we know that he has a successful future in store for him.

Commuters' Club 2, 3, 4; M. A. A. 2, 3, 4; Newman Club 2, 3, 4; F. T. A. 2, 3; May Doy Usher 2; Science Club 3; Student Council 3; Christmos Pogeont 3; Delegate to Eostern States Conference for Professional Schools for Teachers 3; Winter Cornival Committee 3; Christmos Bonquet Committee 3; May Day 3, 4; Outing Club 4; Christmos Condle Committee, Publicity Choirmon 4; Jozz Concert Committee 4; Christmos Boll Committee 4.

DORIS A. SCHMIDT

221 Greenacre Avenue Longmeadow, Mass.

"She who is firm in will, molds the world herself."

Here's the girl with an extensive wardrobe and a very special knack of wearing it.

Doris is very sports-minded and especially likes those ski weekends.

Conscientious and ambitious, Doris takes her teaching career seriously and will, we know, certainly be a success in it.

Transfer from Boston University, 1954; W. A. A. 2, 3, 4; Commuters' Club 2, 3, 4; Girls' Chorus 2; Closs Supper Committee 2; Christmos Pogeant 2, 3, 4; Glee Club 3, 4; Moy Doy 3, 4; Art Club 4.

LOIS R. SCHUBACH

12 Knight Street Easthampton, Mass.

"Art is indeed not the breod but the wine of life."

Lois is one girl who has shown us positive proof of her many talents. Our able Glee Club accompanist is also adept at the marimba, a most difficult instrument.

Though serious and reserved most of the time, Lois is always ready with a quick smile and friendly greeting. We know she will be successful in the future, guiding children to the musical world.

W. A. A. 1, 2, 3, 4; Student Fellowship 1, 2, 3, 4; Commuters' Club 1, 2, 3; Golden Key Literary Club 1; Publicity Chairman; Girls' Chorus Accomponist 1, 2; Assembly Accompanist 1, 2, 3, 4; May Doy 2, 3, 4; Westek 3; Glee Club Accomponist 3, 4; Dormitory 4; Modrigol Group Accomponist 4.

KATHLEEN M. SHEEHAN

58 North Main Street Florence, Mass.

"Nable deeds that ore concealed ore most esteemed."

Our most efficient Student Council treasurer, Kay knows more about who owes money, for what, and how much. Her conscientious nature and her ability as a leader have made her an important and much-admired member of our class. With her lovely hair and sparkling smile, she is one of the friendliest persons one could hope to meet.

Freshmon Closs Representative 1; Student Council 1, Treosurer 3, 4; Newmon Club 1, 2, 3, 4; Moy Day 1, 2, 3, 4; Dickinson Hall 1, 2, 3, 4; W. A. A. 1, 2, 3, 4; Dorm Council, Secretary 2; Choirmon of Communion Supper 2; F. T. A. 2, 3, 4; Delegote to the Eastern Stotes Associotion of Professionol Schools for Teochers 3, 4; Citizenship Aword 3; Delegate to Student Council Convention, Frominghom Stote Teochers.

JUDITH M. SMITH

13 Gold Street Westfield, Mass.

"I hove o heort with room for every joy."

Sincerity and friendliness to all are the highlights of Judy's personality. Always eager to work hard for the class, Judy has pitched into every project with co-operation and energy.

More than any one thing, we shall remember her as a friend in the deepest meaning of the word.

Commuters' Club 1, 2, 3; Newman Club 1, 3, 4, Vice-President 2; W. A. A. 1, 2, 4; Moy Doy 1, 2, 4; Alter Natus Club 1; Girls' Chorus 1; Science Club 1; Field Hockey 1, 2; Bowling 1, 2; Soccer 2; Valleyball 2; Cantoto 2; Glee Club 4; Christmas Ball Committee 4; Tekoo.

BARBARA L. SQUAZZA

135 South Street — Agawam, Mass.

"Great works are performed not by strength but by perseverance."

Mrs. Squazza is one of the most versatile members of our class. She has managed to integrate domestic, social, and academic life with great success.

The class demonstrated its respect for her efforts by electing her to membership in *Who's Who in American Colleges and Universities.*

Commuters' Club 1, 2, 3, 4; Tekoa 4; Co-Art Editor; Girls' Chorus 1, 2; F. T. A. Vice-President 3; May Day 1, 2, 3, 4; W. A. A. 1, 2, 3, 4; Science Club 1, 2.

JOAN M. STAFFORD

421 Main Street — Amesbury, Mass.

"Few are her words, but wonderfully clear."

Joan is our quiet but talented student, with a very conscientious manner. She sets to work with a firmness of purpose and gets excellent results.

Unruffled and serene, Joan will surely pave a bright road into the future.

W. A. A. 1, 2, 3, 4; W. A. A. Council 2, 3; Alter Natus 1; Newman Club 1, 2, 3, 4; Christmas Pageant 2, 3; May Day 1, 2, 3, 4; Glee Club 4; Science Club 4; Christmas Ball Committee 4; Jazz Concert Committee 4.

MARGARET A. TAYLOR

49 Highland Avenue Chicopee, Mass.

"Floshes of merriment thot were wont to set the table on a roar."

Peggy's wit and gift of gab will be remembered by all. Boundless enthusiasm, musical talent, and a carefree manner are her trademarks.

There never was a more willing worker on our class projects.

Her sincerity and versatility will be valuable assets in her promising future.

Dickinson Hall 1, 2, 3, 4; W. A. A. 1, 2, 3, 4; Moy Doy 1, 2, 3; Art Club 1, 3; Alter Natus Club 1; Newmon Club 1, 2, 3, 4; Glee Club 1, 4; Volleyboll 4; Jozz Concert Committee 3, 4.

NORMA THIBODEAU

15 Montague Street Turners Falls, Mass.

"What one hos, one ought to use:
ond whotever he does he should do with all his might."

Norma will be remembered as one of the most diligent members of our class. She has contributed much in her many extra-curricular activities.

Warm-hearted and sincere, Norma is truly a wonderful person to know. Her musical ability and friendly manner will be great assets in her career.

Alter Notus, Treasurer 1; Newman Club 1, 2, 3, 4; W. A. A. 1, 2, 3, 4; Bosketball 1, 2, 3, 4; Bowling 2, 3; Swimming 2; Field Hockey 3; May Doy 1, 2, 3, 4; Westek 2, 3, Assistont Photography Editor 4; F. T. A. 2, (Conference); Who's Who 4; Delegate to Notional Mossochusetts State Teachers College Publicotions Conference 2; Assistant Manager of Boakstore 3; Delegate to National Athletic Federation of College Women Conference 3; Sacial Chairmon 4; General Chairman of Get-Acquainted Party, Christmas Banquet, Student Cauncil Ball, Assembly Cammittee 4; Dorm 1, 2, 3, 4; Darm Council 1, 2; Student Cauncil 4.

JANET WILLARD

60 Monroe Street Agawam, Mass.

"Modesty is to merit, what shade is to figures in a picture; it gives it strength and makes it stand out."

Attractive and soft-spoken, Janet is one of the neatest girls in our class.

Under her guidance, Newman Club has become an increasingly important club. Her ability as a leader will serve her well in the classroom.

Alter Natus 1; Newman Club 1, 2, 3, 4, (President); Art Club 1, 2, (Vice-President); W. A. A. 1, 2, 3, 4; Basketball 1, 2, 3, 4; Softball 1, 2, 3, 4; Bowling 2; Field Hockey 2, 3; Archery 2; Valleyball 4; Girls' Chorus 1; Glee Club 2, 3, 4; May Day 1, 2, 4; Westek 2, 3, 4; Tekoa, Business Staff 4; Who's Who 4; Delegate to the National Athletic Federation of College Women Conference 3; Dormitory 1, 2, 3, 4; Dormitory Council 3, 4.

LORRAINE WILLIAMS

22 Elmdale Street West Springfield, Mass.

"Adapt the pace of nature; her secret is patience."

Lorraine is a quiet girl who takes life seriously. Always ready with a smile, she has a niceness about her that will help in her teaching career.

Lorraine is always ready to lend a helping hand in our various class projects.

Commuters' Club 1, 2, 3, 4; Alter Natus Club 1; W. A. A. 1, 2, 3, 4.

KNEIL
COAL CO.

Classes

Raw 1 — Marjarie Magavern, Jeannine Lariviere, Julie Geryk, Rita Kulpa, Margaret Clune. Raw 2 — Muriel Managhan, June Savay, Beverly Lawlar, Ann Zucca, Ann Cavanaugh, Jane Griffin, Mary Marshall. Raw 3 — Phillip Dickinsan, Mary Lau LaFrancis, Claire Karman, Helen Dineen, Mary Dannelly, Therese Mangeau, Frances O'Cannar, Jahn Harbilas, Durmat Peltan, Jahn Hallaran, Richard Van Heynigan, William Marraw.

CLASS OF

The junior class has held regularly scheduled meetings throughout the year. A class supper was held at Gino's Brass Rail. This year two committees were established. One was to find ways of raising funds; the other, to plan class social functions. An election took place to fill the office of song leader vacated by June Savoy. It was filled by Jane Newsom. During the year the junior class ordered class rings with a modified design. Traditionally the May Queen and her court were chosen from the class.

As juniors the class began its first attempts at practice teaching. Off-campus practice teaching was a first with our class.

The class looks hopefully towards a senior year as successful as this one has been.

Officers included Richard Van Heynigan, President; Margaret Clune, Vice-President; Ann Zucco, Secretary; and John Quirk, Treasurer. Dr. Genua is adviser.

Raw 1 — Helen Marichak, Lois Wheeler, Patricia Fair, Jean Rass. Row 2 — Andrew Danavan, Robert Ayers, Martin Manoogian, Jahn Barlow. Raw 3 — Mary Lau Szcepanek, Arthur Carbeil, Sandra Menard, Beverly Watsan, Angelica Lalas. Row 4 — Dalares Swiatek, Rabert Carriere, Theodare Wolfe, Charles Desmarais.

1958

Row 1 — Patricia Kennedy, Joan Rapisarda, Lorraine Tousignant, Daris Cordonnier, Barbara Hermann.
Raw 2 — Barbara Luszcz, Marie Canway, Jahn Quirk, Jean Milbier, Rabert Henry, Daniel Morrison.
Row 3 — Jane Newsame, Frank Miller, Dolares Swiatek, Carale Bedare, Ivy Isherwaad, Martha Lawson.

SECTION A: Raw 1 — Catherine Creane, William Maloney, Patrick Bawler, Arlene Egbert, Christine Donnelly, Barbara Flebotte, Esther Flebatte. Raw 2 — Maryann Greaney, Ellen Krygawski, Elizabeth Hermann, Muriel Bailey, Maris Smith, Luanne Bergmann. Raw 3 — Mary Burke, Margaret Flynn, Jaanne Cote, Mrs. Mildred David, Patricia Callahan, Theresa Augeri, Phyllis McCarmick, Irene Swierad. Raw 4 — George Welliver, Richard Moore, William Drohan, Paul Kakaszyna, Bernard Kane, Richard McCormick.

1959

Although bogged down by a rigorous schedule of studies, the Sophs managed to carry on a successful program during the year. One of the features of the season was a very successful Square Dance that proved to be fun for all who attended.

At the very outset of the year, the '59ers were host to the freshmen at the annual picnic. Later, the class gave a demonstration of its school spirit by

SECTION B: Row 1 — Janet Lorman, Judith Sikes, Clare McCallum, Jaan Kennedy, Eleanor Saburaff, Betsey Ramsey. Raw 2 — Pat Saletnik, Alice Raberts, Theresa Kalita, Audrey-Jean O'Cannar, Eleanor Pantes, Alice Oparawski Natalie Caehlo. Raw 3 — Jane Daherty, Sandra Fagnani, Jaan Rackwal, Janice Reynalds, Margaret Brand, Katherine Kelley, Patricia Dever, Sheila McDonald. Raw 4 — William Slade, Jahn Orszak, Stanley Brzoska.

SECTION C: Row 1 — Richard Guertin, Katherine Griffin, Margaret O'Brien. Raw 2 — Eileen Heelon, Eileen Borrett, Caraline Bartlett, Mary Ann Niemiec, Danald O'Cannor, Herbert Fitzell, Charles Waltan. Row 3 — Wolter Garbacik, Marsha Saltus, Marie Finnerty, Sara Ward, Patrick Lavelle, Gregary Diliberto. Row 4 — Jerry Foley, Florion Geryk, Gorwoad Whitney, Daniel Smith, James Kane, Wolter Glawocki.

winning the class honors in the Chocolate Sale Contest. David Sullivan's team won team honors and Stella Wiernasz took individual honors.

Officers who served included Donald O'Connor, President; Sandra Fagnani, Vice-President; Natalie Coehlo, Secretary; and David Sullivan, Treasurer. Prof. William Farrington is adviser.

SECTION D: Row 1 — Ruth Starzyk, Jeon Twine, Geroldine Munra, Sara Wode, Earl Taylor. Raw 2 — Bertha Marena, Gail Callamare, Mildred Spaulding, Nancy Voyik, Mrs. Stella Wiernasz, Joan Candel, Gail Weidhas. Row 3 — Mary Burke, Sheila Kelly, Chorlene Fleming, David Sullivan, Anne Sussman, Shirley Tierney, Mrs. Clara Page, Gene Steiniere.

SECTION A: Row 1 — Esther Figorsky, Joonne Mono, Virginia Morarco, Morgoret Dooley. Row 2 — Borboro Murphy, Sondro Procto, Nancy Chuccini, Cynthio Erot, Joan Knightly, Solly Reod, Raw 3 — Patrica Sniodo, Potricio Coffey, Judith McCorthy, Judith Tyler, Cynthia Steele, Beverly Parella. Row 4 — Paul Tuller, Jomes Mariorty, Beverly Roosevelt, Phyllis Jones, Ann Maore Marcelline Douglas, Almo Pomeroy, Holly Johnson. Row 5 — Fronk Goluni, Albert Pero.

1960

When we entered Westfield State Teachers' College as the first freshmen to attend classes on the new, spacious campus, the school seemed so unfamiliar.

Gradually, however, we became accustomed to the college routine, and the members of the Class of 1960 began to feel at home.

Freshmen elections, held at the beginning of the second semester, helped everyone to get acquainted. Those elected were Charles Smith, President; Patricia McGrath, Vice-President; Barbara Ann Brandoli, Secretary; Judy Tyler, Treasurer; Edward Trzcienski, Publicity Chairman; Judy McCarthy, Historian; and Student Representatives, Tom Hagan and Bob Whitman. Prof. Bayless is adviser.

Row 1: Justine Kelleher, Gladys Twambly, Suellen Williams, Judith Phaneuf, Elizabeth McDonnell, Jean Broderick. Row 2: Marian Mikuski, Louise Chereski, Sania Farrest, Frances Sullivan, Mrs. Beverly Smith, Andreo Walfe, Sandra Mastaliz. Row 3: Theresa DeFalco, Maureen Burns, Allen Sammer, Richard Dragan, Thomas O'Keefe, Betty Mayatte, Dorathy Beach, Thomos Hogon. Raw 4: Francis LoMantogne, Michoel Kane, Edward Kleczek, Bernord Yvon, John McGrath.

SECTION C: Raw 1 — Marilyn McNulty, Patricia McGrath, Rasalind Gamelli, Rase Chiusana, Dalares LaMantagne, Barbara Brandali. Raw 2 — Harriet Shea, Nancy Twine, Marian Mullane, Jean Heitchue, Sandra Strange. Raw 3 — Mary Kenny, Myrna Hyland, Caral Kassick, Eileen Keraach, Caral Bullack. Raw 4 — Mary Magavern, Judith Rabinsan, Eleanar McSarley, Jean Richardsan, Darinda Castella. Raw 5 — Jaanne Maunsell, Mary Zelinski, Geraldine Caache, Patricia Quimper, Sue Quimby.

1960

We started our social calendar with an informal get-together headed by Bob Yvon. On February 20, a class supper under the chairmanship of Charles Smith, was held at Gino's Brass Rail.

The high point of our first year was the Freshmen Ball held on April 26 at the Roger Smith Hotel in Holyoke. Co-chairmen of this event were Rose Chiusano and Bob Yvon.

Our first year at Westfield has indeed been enjoyable, and we have all made many new friendships.

SECTION D: Raw 1 — Catherine Falvey, Sue Callins, Nancy Stucenski, Rabert Whitman. Raw 2 — Anne Gera, Gene Basili, Edward Trycienski, Allan Dunn, Geargia Ericsan, Anne Dubuc. Raw 3 — Fern Manat, Jaan Shay, Jean Grady, Ann Thetrault, Beverly Beach, Kenneth Smith. Raw 4 — Darathy Manganella, Katherine Charles, Janis Butler, Helen Hagerty, Denise Humberstan, Barbara Shaw, Sandra Maurey, Raw 5 — Gerald Callahan, Gerald Taudel, James Kelly, Rabert Stane, Edward Miles, Rabert Stevensan, Rabert Hamann.

Organizations

12
1
2
3
4
5
6
7
8
9
10
11

GOVERNMENT

STUDENT GOVERNMENT

MEETING OF THE STUDENT GOVERNMENT

Darathy Carrall, Secretary; Lucille Ferrarini, President; Kathleen Sheehan, Treasurer; Narma Thibadeau, Sacial Chairman; and class representatives Margaret O'Cannar, Caraline Bartlett, Maryann Niemiec, Patricia Dever, Danald O'Connar, Richard Van Heynigan, Lea Carney, Lea Riaux.

The purpose of the Student Association is to promote self-government among its members and to direct student activities. It has jurisdiction over all social, cultural, functional, and financial programs of all student affairs and organizations.

President	Lucille Ferrarini
Vice President	Jahn Harbilas
Secretary	Darathy Carrall
Treasurer	Kathleen Sheehan
Assistant Treasurer	Maryann Niemiec
Sacial Chairman	Narma Thibadeau
Seniar Class President	Lea Carney
Representatives	Margaret O'Cannar
	Lea Riaux
Juniar Class President	Richard VanHeynigen
Representatives	Ann Cavanaugh
	Charles Desmarais
Saphamare Class President	Danald O'Cannar
Representatives	Caraline Bartlett
	Patricia Dever
Freshman Class President	Charles Smith
Representatives	Thamas Hagan
	Rabert Whitman
Faculty Adviser	Mr. William Kean
Sacial Directar	Dean Seymaur

OFF TO ONE OF THE MANY CONFERENCES.

DORMITORY COUNCIL

MEETING OF DORM COUNCIL

Left to Right: Frances Sullivan, Sandra Proctor, Judith Sikes, Pat Saletnik, Mildred Spaulding, Alice Oparowski, Janet Willard, Esther Didomenicantonio, Secretary-Treasurer; Joan Jasmin, President; Clara Miller.

President Joan Jasmin talking over dorm affairs with Dormitory Supervisor Mrs. Loretta MacDonald.

DORMITORY COUNCIL

Members of the dormitory council are elected by residents of the dormitory. Dorm Council, with its advisers, attempts to regulate the dormitory by acting as a liaison between residents and administration.

This year the dorm council organized a Freshmen Welcome Party the first day the freshmen entered.

Dormitory Council also takes charge of the first dance of the social year. This year, "Moonglow" was held successfully in the dormitory.

Our Christmas Party, organized by the Sophomore Class, was a wonderful way to usher in the Yuletide Season. In the same spirit, the annual picnic terminated the year on a gay note.

RELIGIOUS

STUDENT FELLOWSHIP

Seated — Adviser, Reverend Edward Cowles. Officers standing left to right: June Savoy, Publicity; Mary Magovern, Freshman Representative; Clara Miller, Secretary; Carol Ward, Treasurer; and Sheila Bray, President.

In the upper picture, Reverend Cowles is helping East Hampden guests feel at home at W.S.T.C. The lower picture shows a group of sophomore members enjoying refreshments.

Student Fellowship is the inter-denominational religious club at Westfield. Meetings were held on the second and fourth Monday evenings of each month in the Dormitory Living Room.

Our advisers were Dr. Edward U. Cowles and Father Tarka. They assisted in planning various meetings with A.I.C. and the United Protestant Fellowship, discussions, a lecture by Otis Maxfield, a Supper Meeting at Wyben Chapel, and the showing of filmstrips.

The following students acted as officers of the club: Sheila Bray, President; Ivy Isherwood, Vice President; Clara Miller, Secretary; Carol Ward, Treasurer; and June Savoy, Publicity Chairman.

GROUPS

NEWMAN CLUB

The Newman Club is the Catholic Club of the college, but all who are interested are welcome to attend the meetings. Meetings are held on the first and third Mondays of each month in the living room of the dormitory.

This year, the club adviser, Father John O'Neill, gave interesting and enlightening talks on religion and how it can be employed in our daily lives. Members also had the pleasure of listening to speakers who came from other colleges, missionaries, and local educators.

Representatives of the club attended other Newman Club meetings in South Hadley, Amherst, and Springfield. A passion play was sponsored by the members. The performance of this play, "Man of Sorrows," was given by the Holyoke Catholic Players.

Officers included Janet Willard, President; Charlene Fleming, Vice-President; Phyllis McCormick, Secretary; Alice Oparowski, Treasurer; and Father John O'Neill, Adviser.

Officers seated left to right are Judith Bailey, Joanne Dubois, Janet Willard, President; Phyllis McCormick, Charlene Fleming, and Alice Oparowski. Standing are Richard Moore, Julie Geryk, and Claire Korman.

The Newman Club sponsored this successful Passion Play, "The Man of Sorrows." Several of the club members were in the cast of the play presented by the Holyoke Catholic Players.

MUSIC

GLEE CLUB

One of the largest clubs of the college is the Glee Club. This year, under the direction of Miss Catherine Dower, the Glee Club participated in such major activities as the Dedication Exercises of the new college, the Christmas Cantata, the Spring Concert, and the Commencement Exercises.

Two new musical groups were organized within the past year. They were the TEKOA LIEDERMEN and the MADRIGAL GROUP. Their purpose was to entertain at social activities within the college and to help gain more recognition on behalf of the college by performing for various civic groups in the area.

Engagements during the year included Westfield Women's Club, Easthampton Women's Club, Y Auxiliary and the Kiwanis Club of Westfield.

GLEE CLUB
The college Glee Club has many and varied activities. Above we see it performing during the Christmas Pageant.

GLEE CLUB OFFICERS
James Kane, President; Marjorie Magovern, Ellie Blascak, Lois Schubach, June Savoy, Marie Conway, Jane Newsome, William Drohan.

MADRIGAL GROUP

The Madrigal Group shown above was featured at the annual Glee Club Concert and entertained at assemblies with their fine voices.

The Tekoa Liedermen were represented by Patrick Lavelle, John Harbilas, Charles Desmarais, William Drohan, and James Kane.

PHYSICAL

Women's Athletic Association

W. A. A.

W. A. A. seeks to promote sportsmanship, recreation and friendliness to all of its members. It aims in developing physical efficiency and in establishing a permanent interest in physical recreation. W. W. A. sponsored a program of "a team for every girl and every girl on a team." Included in its activities were baseball, basketball, volleyball, bicycling and minor sports. In addition to the sports program, W. W. A. sponsored several special activities. At the Christmas Banquet it was responsible for the host group and also planned the May Day Festival jointly with the physical education department. The popular newly organized Faculty - Student Volley Ball Game was also sponsored by this organization.

Officers included Esther Didomenicantonio, President; Patricia Saletnik, Vice President; Mary Lou Szczepanek, Secretary; and Ann Cavanaugh, Publicity Chairman. Miss Bayless was Faculty Adviser.

W. A. A. COUNCIL OFFICERS: Janet Willard, Patricia Saletnik, Esther Didomenicantonio, Marjorie Magovern, Mary Lou Sczepanek, Ann Cavanaugh.

Betsy Ramsey, Caroline Bartlett, Patricia Dever, Joanne Cote, Margaret Clune, Patricia Fair, Barbara Luszcz.

EDUCATION

Top Row — Mory Kenney, Ann Covonough, Johonne Rockwell, Sondro Mostoliz.
Bottom Row — Joonne Mounsell, Pot Soletnik, Mildred Spalding.

Men's Athletic Association

The M. A. A. was started in 1938, with a total male enrollment of twenty. This year, under the guidance of Prof. Hagan, the club's enrollment was a record-breaking 150 members.

The activities of the association include inter-class basketball, volleyball, softball, and touch football. Club members also work hand in hand with our varsity basketball and baseball teams by taking care of the necessary arrangements before each game.

In addition to the athletic program, M. A. A. sponsored the fourth annual May Day Supper, variety show and dance. An assembly program was presented in the fall, and a Pan American film entitled, "Wings to Germany" was shown.

The future, we know, will bring more athletic glory to the college, and with it a chance to become better acquainted with the other New England Colleges through a sound athletic program.

Officers included Donald W. Farr, President; George Welliver, Vice-President; Philip Dickinson, Treasurer; Robert Ayers, Assistant Treasurer; and Ronald Desnoyers, Secretary.

OFFICERS: Donold Farr, President; Philip Dickinson, Robert Ayers, Ronald Desnoyers, Leo Rioux, Richord Guertin, George Welliver.

PUBLICATIONS

WESTEK

A group of the people responsible for "getting the News" — the staff.

Editors —
Janet Willard, Richard Lagimonier, Caroline Bartlett, Richard Guertin, Veronica Koziol.

In 1957, WESTEK was faced with the problem of moving onto a new campus and meeting the demands of an expanded enrollment. Professor Wayne M. Holmes was appointed Faculty Adviser and Richard H. Guertin was selected Editor. The new college surroundings were reflected in WESTEK as many changes had to be made in the style of publication to capture the modern trend in vogue.

The banner head was made smaller and more streamlined. More photographs and mats were used. Articles on music, movies, books, fashions, and club activities became more extensive. More emphasis was given to Student Government activities. Greater space was devoted to our expanding athletic program.

WESTEK owes much of its progress to the class of 1957. The spaces vacated by such staff members as Veronica Koziol, Janet Willard, Jean Broderick, Eleanor Paradysz, Marilyn Keane, and Esther Didomenicantonio will be very noticeable.

Janet Willard and Sheila Kelly burning the midnight oil to beat a deadline.

TEKOA

Tekoa Staff meeting in action with Editor-in-Chief, Mary Clune, conducting

The prospect of producing the first yearbook at our new college contributed to the development of novel ideas and special planning by this year's TEKOA staff.

Our photography staff played a major part in the 1957 publication and the business staff ingeniously uncovered new means of revenue.

A TEKOA Staff meeting.

In keeping with the transition from the old to the new, TEKOA's staff decided to present a graphic production of this change.

Mary Clune, acted as editor-in-chief and was ably assisted by business manager, Esther Didomenicantonio; photography manager, Norma Thibodean; literary editor, Marilyn Keane; makeup editors Barbara Squazza and Joan Jasmin; and assistant editor, Frances O'Connor.

Jane Newsome, Marjorie Magovern, June Savoy and Muriel Monaghan also aided the cause. Dr. Goldstein was adviser.

A lay-out scene — getting ready for the big deadline.

THE

ART CLUB

ACTIVE MEETING. Shown here are club members working on their contribution to the "Drive for Hungary" program.

The Art Club has been a successful school organization whose main objective is to interest its members in constructive art and art appreciation.

An active part was taken in costuming and make-up preparation for the Christmas Cantata. Professor Maris helped the students in expressing themselves in sketching and painting. The members made colorful drawings and cartoons which were donated to the children's hospitals in the surrounding area.

Officers of the club were Arlene Egbert, President; Judy Bailey, Vice-President; Natalie Coelho, Secretary; Sandra Fagnani, Program Chairman; and Professor Maris, Faculty Adviser.

INSTRUCTIONAL MEETING. Adviser, Prof. Arno Maris, is shown as he describes different techniques to club members.

ARTS

DRAMATIC CLUB

Westfield's newly formed Dramatic Club under the direction of Dr. Goldstein experienced a successful year of activities.

Two one-act plays, "Sparkin" and "Riders to the Sea," were presented at assembly programs and a three-act play, "Icebound," was performed in the spring for students and the general public. Professors Farrington, Maris and Taylor contributed invaluable help.

The two one-act plays, under student direction, resulted from a Dramatic Workshop.

Officers included Betsy Ramsey, President; Julie Geryk, Secretary; and Luanne Bergmann, Treasurer.

Several members of the club were installed into Delta Psi Omega, a national dramatic society. These students had to demonstrate ability in various phases of dramatics in order to be accepted.

DRAMA CLUB MEETING
Dr. Goldstein demonstrates the technique af applying makeup with Sandy Mastaliz as the madel.

THE CAST OF "ICEBOUND" takes a well-deserved curtain call after its successful presentatian af this three-act play.

ADVENTURE

OUTING CLUB

Active Outing Club members left to right, bottom row: Mildred Spaulding, Pat Saletnik, Betsy Ramsey, Eileen Heelon, Katherine Griffin, M. Tucker.
Second Row: Frances Sullivan, Barbara Brandoli, Eileen Barrett, Nancy Twine, Rose Chiusano, Nancy Stucenski.
Third Row: Phyllis McCormick, Margaret O'Brien, Alice Roberts, Janis Butler, Caroline Bartlett, Edward Kleczek, Bernard Yvon.

Poor weather hampered the activities of the Outing Club in its initial year as a college organization. Future activities, however, will include skiing, hiking, ice skating and snow sculpture.

In January, club members successfully flooded an ice rink and are planning to duplicate this next year so that ice skating will be made more available for students.

Officers of the club included Richard Lagimonier, President; Alice Roberts, Vice-President; Arlene Egbert, Secretary; Rose Chiusano, Secretary; Margaret O'Brien, Program Chairman; and Phyllis McCormick, Publicity Chairman.

SCIENCE CLUB

A meeting of the Science Club taking place in one of the specially-equipped science rooms.

Science Club aims to explore special scientific interests of its members through trips, speakers, films, and hobby groups. During the past year such activities as a buffet supper with a program of colored slides, a speaker from the photographic section of the Air National Guard, trips to Stanley Park and the Old Colony Envelope Company, and hobby groups in photography and chemistry were undertaken. The latter groups worked independently under the sponsorship of Mr. Taylor and Dr. Genua for several weeks and then presented programs for the whole club. Officers for 1956-57 were: President, Clara Miller; Vice President, Joanne Cote; Secretary-Treasurer, Mildred Spaulding; Publicity Chairman, Irene Swierad; Program Chairman, Patricia Callahan. Dr. Lammers is adviser.

SERVICE

COMMUTERS

The "Rec" Room, the center for leisure time activity in the college.

Club Officers: Richard Bourbeau, Secretary; Pat Lavelle, Vice-President; Ellie Blascak, President; Herb Fitzell, Treasurer.

This club, with Mrs. Wallace as adviser, is recognized as an outstanding service organization in the college.

An excellent example of the type of social activity sponsored by the club was the Winter Carnival. The three-day affair which began on Friday evening with a basketball game and an informal dance was followed on Saturday evening by a formal dance at the Highland Hotel.

Other services of the Commuters Club this year included the acquisition of ping-pong equipment for the new game room and additional furniture for the "Rec" Room.

President Eleanora Blascak, Secretary Richard Bourbeau, and Treasurer Herbert Fitzell are to be congratulated for their efforts in making the year a successful one.

CLUB

Ready to begin another day — Frances O'Connor, Sandra Menard, and Terry Mongeau.

VETERANS CLUB

A worthy cause with successful results.

One of the newest clubs on campus is the Veterans Club. This club will be a part of the extra-curricular activity program on the campus until that time when the number of veterans reaches a small minority of the total male enrollment. At present, the club membership is seventy-five, or about fifty per cent of the total male population of the college.

Several successful projects were undertaken by the club. They included 1) Hungarian Clothing Drive, 2) Tag Day for Hungarian Relief, 3) Collection of magazines for Veteran's Hospitals in this area, 4) Entertainment for May Day and 5) Bloodmobile Visit to Our Campus.

The following students served as officers: Stanley Skypeck, President; Bernard Pellissier, Vice-President; Louis Toro, Secretary; and Walter Wingate, Treasurer. Prof. Wayne M. Holmes is the Faculty Adviser.

Club Officers: Stan Skypeck, Bernard Pellissier, Danald Farr, Walter Wingate, Lauis Tara.

The Magazine Drive.
Another successful campaign carried on thraughout the college year.

GUIDANCE

FUTURE TEACHERS OF AMERICA

F. T. A.

MEETING — An informal gathering of the officers and club members in the new Social Lounge during one of their discussion periods.

The Anthony Parenzo, Future Teachers of America Club received its charter from the national association this year and each person in the club became a member of the N. E. A.

Our W. S. T. C. members attended the Teachers Convention in Springfield, Massachusetts.

The annual banquet was held November 7, at Tonelli's. Guest speaker was Principal Fitzpatrick of Holyoke High School.

The principal project of the club this year was to visit the neighboring high schools and give the pupils information about teaching, in general, and Westfield Teachers College. This included a comprehensive report of the program at our college.

Officers who served this year were Ann Zucco, President; Richard Moore, Vice-President; Judith McCarthy, Secretary; Philip Dickinson, Treasurer; Ruth Starczyk, Program Chairman; Gerry Munro, Publicity. Prof. William Kean was adviser.

STUDENT COUNSELORS

Student counselors for freshmen are selected from the sophomore class and consist of both men and women. To be successful, a student counselor must possess certain personal qualities such as maturity, social competence, physical and emotional fitness, and sensitivity to the attitudes and feelings of other people. To function effectively, the student counselor must have certain abilities. First, he must show evidence of scholarship — a counselor should set an example in scholarship and study habits. In addition, he must be able to express himself well, and organize his time, ideas, and activities.

All of these qualities of leadership are necessary if the student counselor is to achieve the following objectives of his position: 1) Give direction, meaning, and depth to the college experience of the entering student; 2) Serve as an effective agent in such areas as planning activities, answering questions about college life and contributing to a sound environment for the development of the values and attitudes of the first-year student.

COUNSELORS include Garwood Whitney, Joanne Cote, Luanne Bergmann, Judith Sikes, Sandra Fagnani, Charles Waltan, Richard Maare, Caral Ward, Arlene Egbert, Gregary Diliberta, Judith Bailey, Mrs. Mildred David, William Drohan.

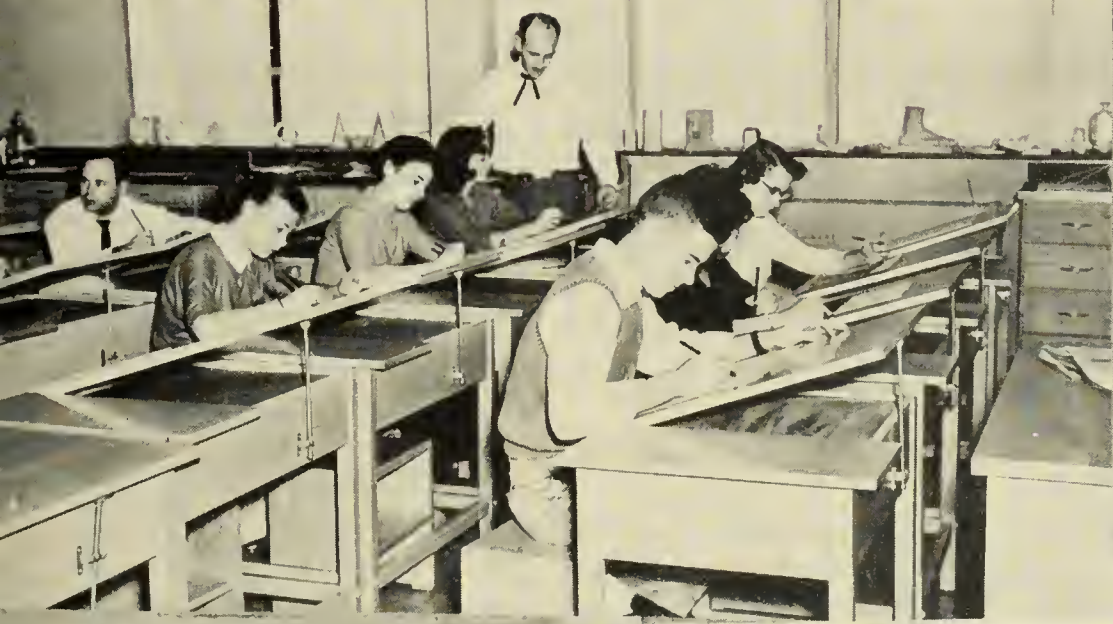

Activities

JOAN JASMIN and JANET WILLARD
decorating the tree.

LEO CARNEY and JOAN STAFFORD
admiring the centerpiece

CHRISTMAS BALL

"Tripping the Light Fantastic."

The delicious smorgasbord was enjoyed by all.

Our class officers helped the faculty in receiving the guests.

Christmas

The attractive usherettes were HARRIET SHEA, LUCILLE FERRARINI, MARCIA SALTUS, NORMA THIBODEAU, MARY KENNEY, JOAN CONDEL, KATHLEEN SHEEHAN, BARBARA CAPAN.

The effective processional captured the audience's attention.

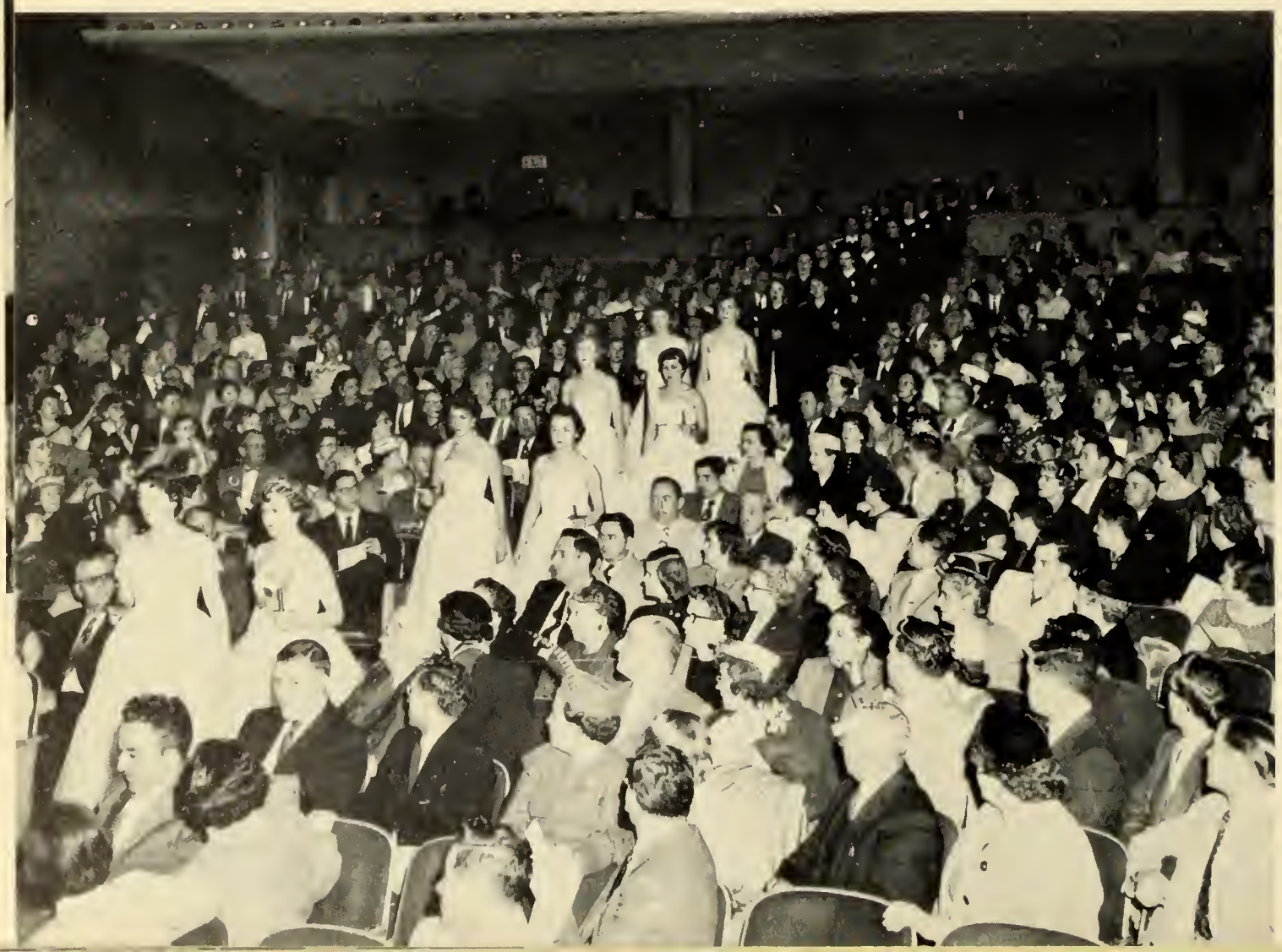

Pageant

The Nativity Scene with SHEILA KELLEY as Mary, and FRANCIS LaMONTAGNE as Joseph, was portrayed dramatically and musically.

The closing scene of the Cantata brought to an end a memorable evening.

CHRISTMAS

Above —
ESTHER DIDOMENICANTONIO, CAROLINE BARTLETT, FRANCIS WILLARD, ANNE CAVANAUGH, MARGARET CLUNE, JANET WILLARD. *Back row —* PATRICIA SALETNIK, ELIZABETH RAMSEY.

At left —
ESTHER DIDOMENICANTONIO and JANET WILLARD serve wassail.

The Christmas Banquet was held at the girls dormitory on Sunday, December 9, 1956. The dining room was festively decorated, and not even a roaring blizzard could dampen the spirit of the participants.

BANQUET

Above —
PAT SALETNIK, BETSY RAMSEY, MILDRED DAVID, CARRIE BARTLETT, FRANNIE WILLARD, ANN CAVANAUGH and PEGGY CLUNE listen attentively to MISS BAYLESS.

At right —
PAT SALETNIK and BETSY RAMSEY are pictured holding Yule Log.

Highlights of the banquet were the musical presentations by the different classes and a very touching and appropriate toast given by Miss Bayless.

Chairman, ELEANOR BLASCAK and her committee planning the Winter Carnival weekend.

WINTER

Guests were received by ELEANOR BLASCAK, PATRICK LAVELLE, HERB FITZELL, Mr. and Mrs. EDMUND WALLACE, and Mr. and Mrs. WILLIAM FARRINGTON.

King CHARLES SMITH and Queen BEVERLY PARELLA are crowned by ELEANOR BLASCAK and BERNARD KANE.

The King and Queen lead the dancing.

CARNIVAL

The King and Queen reign over their court: CAROL WARD, CLAIRE KORMAN, MARY CLUNE, LARRY BRADY, JOE PAUL, and JERRY FOLEY.

MAY

The rain could not dampen the spirits of the performers at the last May Day at the old college. The theme of the pageant was, "Memories of the Past."

Fortunately the sun shone and balmy breezes graced the procession and crowning of May Day Queen, Shirley Rodgers. Marching in the procession with her were her maids of honor Paula Nolan and Mary Clune. Maids in waiting were Elaine Childs, Frances Willard, Carol Naughton and Peggy Clune. Flower girl was Mary Carol Roberts; Ann Cavanaugh was crown bearer. Pages were Betsey Ramsey and Mildred Spaulding; the jester, Pat Saletnik. The train bearers were Training School first graders, Holly Kean and Dianne De Rose.

The dances executed before the court were in keeping with the theme of the performance. Scotch, Chinese, Indian, Hoop and Scarf Dances brought to mind May Days of the past. The traditional Maypole dance concluded the program.

It is the hope of the class of '57 that the spirit of future May Days will be as bright as those of the past.

DAY

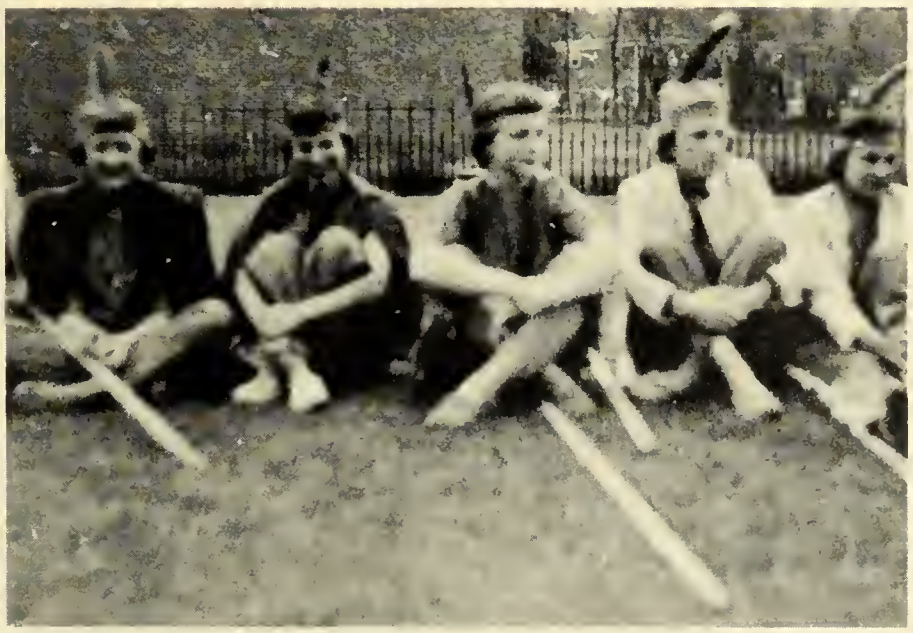

Practice

This phase of our college career is perhaps most important, and most remembered. Therefore, this pictorial record is included in the hopes that you will share in the memories we cherish.

The upper left photo shows Janet Willard and Esther Didomenicantonio with a group of first graders. Leo Carney provides one of his pupils with some well-directed guidance in the lower left

Teaching

picture. In the center bottom we find Kathleen Sheehan working with some sixth graders.

Larry Brady, Bill O'Neil, David Bates and Roy Duquette, in the upper right, have traveled from the Training School to the college for some lunch and a change of atmosphere. Our practice teaching period passed quickly but Springfield, in an unexpected teacher shortage, called on the seniors in the lower right picture, to give assistance.

ASSEMBLIES

Springfield College Gymnasts

Student Government President, Lucille Ferrorini, gives the State of the Campus address

Participants in Know Your Candidates Assembly

Mr. Conlin conducts opening exercise

Frances Sullivan, Dorenda Costello and Janis Butler are shown in a Dramatic Club assembly presentation "Riders to the Sea."

Cap and Gown

Seniars adjusting their caps and gown are Publicity Chairman, Jean Braderick; President, Lea Carney; Sheila Bray, Lais Schubach and Clara Miller.

Don Farr and Leo Riaux help out with same goad-natured spoofing an the changes in administratian.

Sang leader Joan Jasmin leads the audience and seniors in the class sang, "At the Faathills af the Berkshires", at the close af the assembly.

The electian af nine seniors to *Wha's Who in American Calleges and Universities* was a feature af the assembly. Thase so honored by their classmates were (front) Lucille Ferrarini, Norma Thibodeau, Janet Willard, Caroline Chistalini, (back) Margaret O'Connar, Kathleen Sheehan, Danald Farr, Jaan Jasmin and Barbara Squazza.

EXIT

Sports

GIRLS'

SPORTS

MEN'S

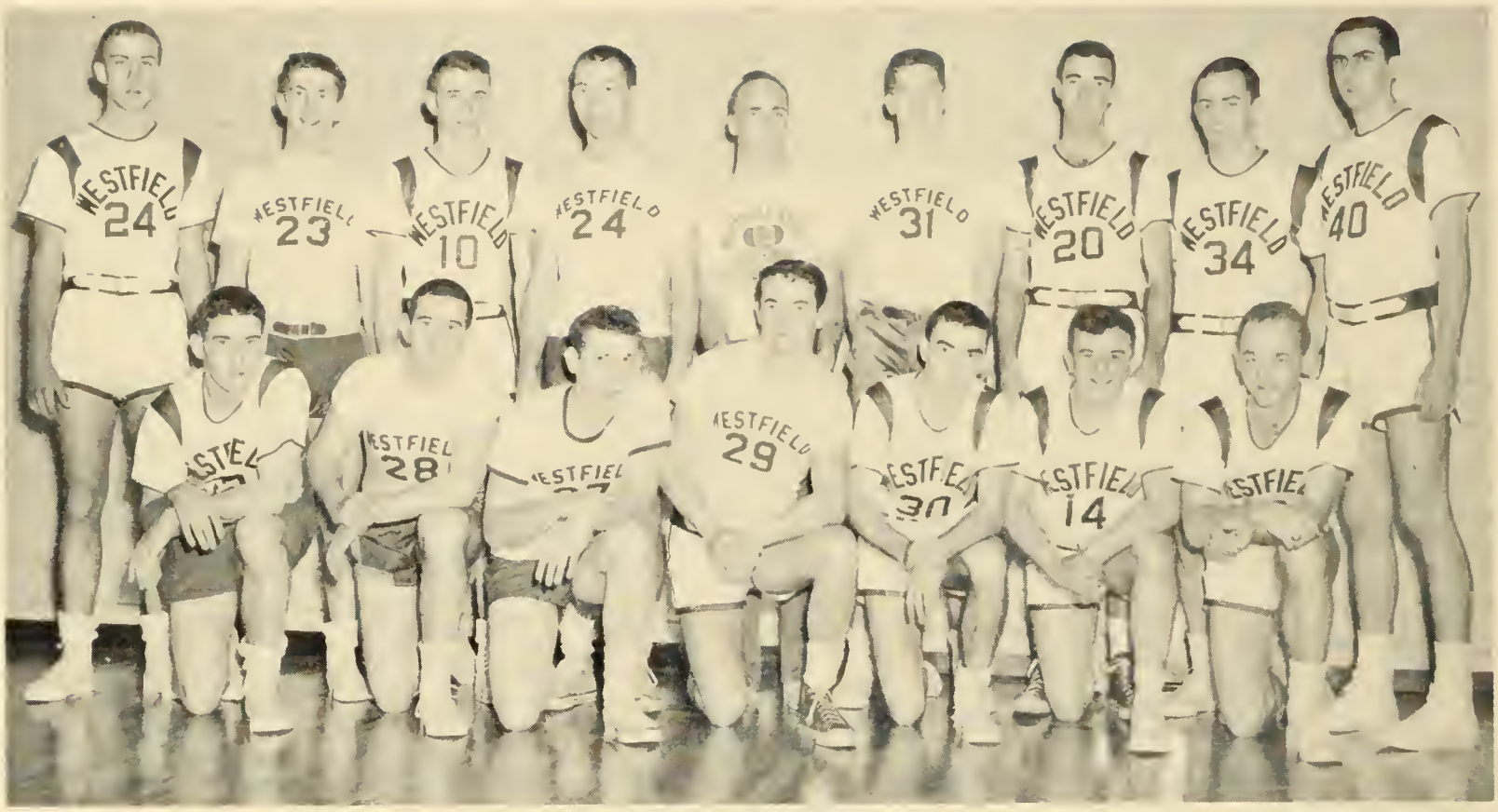

THE BASKETBALL TEAM

Back — Ed Tryczienski, Mike Kane, John Mankowski, Dick Welch, Coach Hagan, Alan Dunn, Jerry Foley, Don Farr, Bob Whitman.

Front — Wally Garbacik, Danny Smith, Frank Gulluni, Bob Yvon, Dick Moore, Jimmy Kelly, Ed Kleczek.

Under the leadership of its new coach, Charles Hagan, the basketball team compiled a formidable record. The team finished an exciting twenty-five game schedule with a 14-11 mark.

The squad competed in the popular sixteen-team, New England Teachers' Conference League and finished in seventh place. Two of the top four teams, North Adams and Plymouth, N. H., fell before our blue and white hoopsters while the other leaders, Gorham, Maine and Worcester both came through with last-minute victories. Westfield played games in the States of Maine and Rhode Island for the first time thus extending Westfield's colors throughout the six New England States.

Only senior graduating will be Captain Don Farr who established a new school mark by scoring a total of 1560 points. Manager Ron Desnoyers and publicity director Leo Rioux will also be missing from next year's program.

Coach Hagan will have many veterans returning to the hardwood surface in 1957-1958. Among those will be Co-Captains Richard Welch and Ed Kleczek, along with Bob Yvon, John Mankowsky, Bob Whitman, Ed Trzcienski, Wally Garbacik, Dick McCormick, Dan Smith, Mike Kane, Al Dunn and several outstanding frosh prospects.

SPORTS

CLASS OF 1958

Joan Adams ..... 640 Elm Street, West Springfield
Robert Ayers ..... 358 Joseph Drive, East Longmeadow
John Barlow ..... 285 East Street, Ludlow
Carol Bedore ..... 149 Butler Street, Springfield
Mary Lou Budd ..... 3 Park View Terrace, Lee, Mass.
Roddy Cameron ..... 39 Jackson Parkway, Holyoke
Robert Carriere ..... 15 Connecticut Street, Holyoke
Joseph Cauley ..... 12 North Bridge Street, Holyoke
Ann Cavanaugh ..... 25 Hale Street, West Springfield
Margaret Clune ..... 518 Liberty Street, Springfield
Marie Conway ..... 66 Chapin Street, Holyoke
Arthur Corbeil ..... 15 Mosher Street, Holyoke
Doris Cordonnier ..... 82 Garden Street, West Springfield
Louis Crawford ..... West Main Street, Russell
Charles E. Desmarais ..... 16 Boylston Street, Chicopee Falls
Philip Dickinson ..... Sodom Street, Granville
Helen Dineen ..... 69 Maplewood Terrace, Springfield
Mary Donnelly ..... 215 Breckwood Boulevard, Springfield
Andrew Donovan ..... 93 Birchwood Road, Southwick
James Dowd ..... 70 Western Circle, Westfield
Patricia Fair ..... 36 Gorman Road, Framingham
Kenneth Ferris ..... Bircham Blvd. Trailer Park, Monsanto Ave., Indian Orchard
Julie Geryk ..... 5 Exeter Street, Easthampton
Neil Gorman ..... 34 Elting Circle, Holyoke
Jane Griffin ..... 51 Oakland Street, West Springfield
John Halloran ..... 46 Squawfield Road, Westfield
John Harbilas ..... 49 Linden Street, Holyoke
Barbara Herrmann ..... 57 Maple Street, Easthampton
Ivy Isherwood ..... 4 Toogood Avenue, Easthampton
Patricia Kennedy ..... 12 Geraldine Drive, Norwood
Clare Korman ..... 23 Clantoy Street, Springfield
Rita Kulpa ..... 304 Front Street, Chicopee
Mary LaFrancis ..... Birch Point, Ludlow
Jeannine Lariviere ..... 101 West Street, Chicopee
Beverly Lawler ..... 853 Armory Street, Springfield
Martha Lawson ..... 15 Main Street, Easthampton
Angelica Lolos ..... 161 Grattan Street, Chicopee Falls
Barbara Luszcz ..... 41 Pine Street, Ware
Edmund McCarthy ..... 16 Charles Street, Holyoke
Harold McGrath ..... 1 Elting Circle, Holyoke
Marjorie Magovern ..... Birch Hill, Agawam
Martin Manoogian ..... 23 Hampden Street, Indian Orchard
Helen Marichak ..... 147 Main Street, Westfield
Mary Marshall ..... 31 Weston Avenue, Dalton
Sandra Menard ..... 45 Southwick Street, Feeding Hills

Jean Milbier ..... 73 Woodlawn Street, Springfield
Frank Miller ..... Barnard Road, Granville
Muriel Monaghan ..... Hampden Road, Monson
Therese Mongeau ..... 131 Long Pond Road, Westfield
Thomas Moriarty ..... 409 Maple Street, Holyoke
Daniel Morrison ..... Oliver Street, Easthampton
Raymond Morrow ..... 200 Lumae Street, Springfield
Emmet Murphy ..... 120 Elcon Drive, Chicopee
Jane Newsome ..... 86 French Avenue, Brockton
Frances O'Connor ..... 912 Dwight Street, Holyoke
Joseph Paul ..... 348 Lower Westfield Road, Holyoke
Bernard Pellissier ..... 71 Providence Street, Chicopee Falls
Durmond Pelton ..... 7 Noble Avenue, Westfield
John Quirk ..... 83 Court Street, Westfield
Joan Rapisarda ..... 57 Amostown Road, West Springfield
George Rivers ..... 24 York Street, Springfield
Jean Ross ..... 16 Reed Street, Westfield
June Savoy ..... 416 Goodwin Street, Indian Orchard
Edwin Shea ..... 111 Florida Street, Springfield
Stanley Skypeck ..... 107 Jackson Street, Holyoke
Delores Swiatek ..... 29 Eddy Street, Ware
Mary Lou Szczepanek ..... 38 Morse Avenue, Ware
Louis Toro ..... 11 Etna Court, Springfield 9
Lorraine Tousignant ..... 376 Massachusetts Avenue, West Springfield
Richard Van Heynigan ..... 18 Grant Street, Westfield
Beverly Watson ..... 193 McKinstry Avenue, Willimansett
Richard Welch ..... 61 Berkshire Drive, Westfield
Lois Wheeler ..... 57 Montgomery Street, Westfield
Frances Willard ..... 60 Monroe Street, Agawam
Theodore Wolfe ..... Coes Hill Road, Southwick
Ann Zucco ..... 395 Suffield Street, Agawam

CLASS OF 1959

Theresa Augeri ..... Mt. Carmel Avenue, Willimansett
Muriel Bailey ..... 38 Calhoun Street, Springfield
Eileen M. Barrett ..... 516 Kings Highway, West Springfield
Caroline M. Bartlett ..... Huntington Road, Worthington
Luanne Bergmann ..... 15 Wright Street, Easthampton
Patrick Bowler ..... 212 Walnut Street, Holyoke
Margaret M. Brand ..... 69 Franklin Street, Westfield
Stanley J. Brzoska ..... College Highway, Southwick
Mary Burke ..... 53 Pochassu Street, Westfield
Patricia A. Callahan ..... 14 John's Road, Holyoke
Barbara J. Capan ..... 242 E. Mountain Road, Westfield
Natalie A. Coelho ..... 274 Meadow Street, Willimansett

Class of 1959 (Cont.)

Joan E. Condel ..... 38 Sandy Hill Road, Westfield
Joanne M. Cote ..... 42 Warner Street, Northampton
Catherine M. Crean ..... 412½ Maple Street, Holyoke
Mildred M. David ..... 32 State Street, Westfield
Gregory C. Diliberto ..... 33 Myrtle Street, Holyoke
Patricia A. Dever ..... 11 Pleasant Street, Lexington
Joanne F. Doherty ..... 94 Pearl Street, Springfield
Christine F. Donnelly ..... 215 Breckwood Blvd., Springfield
William T. Drohan ..... 1998 Northampton Street, Holyoke
Arlene C. Egbert ..... 130 So. Park Terrace, Agawam
Sandra A. Fagnani ..... 33 Wilson Street, North Agawam
Marie L. Finnerty ..... 99 Westfield Road, Holyoke
Patrick B. Lavelle ..... 75 St. James Avenue, Holyoke
Janet R. Lorman ..... 32 Colony Road, West Springfield
William P. Maloney ..... 381 Springfield Street, Agawam
Bethia L. Morena ..... Lincoln Street, Franklin
Helen R. Marichak ..... 147 Main Street, Westfield
Carole A. McCollum ..... 30 Myrtle Terrace, Springfield
Phyllis A. McCormick ..... 466 Hillside Avenue, Holyoke
Richard E. McCormick ..... 62 Temple Street, Springfield
Sheila R. McDonald ..... 17 Pleasant Street, Greenfield
Leonard M. Melanson ..... 15 So. Maple Street, Westfield
Anthony M. Mole ..... 27 Morris Street, Springfield
Richard M. Moore ..... West Springfield
Edward F. Moriarty ..... 280 Linden Street, Holyoke
Maryann Niemiec ..... 3 Princeton Avenue, Easthampton
Margaret O'Brien ..... 41 Merida Street, Springfield
Audrey J. O'Connor ..... 34 Berkley Avenue, Newport, R. I.
Donald R. O'Connor ..... 14 Taylor Avenue, Westfield
John C. O'Neill ..... 283 Elm Street, Holyoke
Alice M. Oparowski ..... 113 Beauchamp Terrace, Chicopee Falls
Robert Orszak ..... 276 Moore Street, Chicopee
Clara A. Page ..... 51 Westminister Street, Westfield
Eleanor Pontes ..... 275½ County Street, New Bedford
Elizabeth J. Ramsey ..... 27 Cherry Street, Easthampton
Janice Reynolds ..... 65 Lindbergh Boulevard, Westfield
Sara Mary Wade ..... 11 Castle Street, Ware
Charles S. Walton ..... 400 Hillside Avenue, Holyoke
Carol Ann Ward ..... 10 Hedges Avenue, Westfield
Gail Weidhas ..... 91 Orange Street, Westfield
George H. Welliver, Jr. ..... 29 Cleveland Avenue, Westfield
Edward I. Werenski ..... 17 High Street, Holyoke
Stella D. Wiernasz ..... 44 Maple Street, Easthampton
Walter C. Wingate ..... Ridgeview Terrace, Westfield
Garwood I. Whitney ..... 50 Eldridge Avenue, West Springfield

CLASS OF 1960

Gene Frances Basili ..... 204 Woodlawn Street, Springfield
Beverly A. Beach ..... 27 James Street, Holyoke
Dorothy E. Beach ..... 39 Main Street, Westminister
Suzanne Boyd .....699 Shaker Road, Longmeadow
Barbara Ann Brandoli ..... 1283 Carew Street, Springfield
Patricia Brazauskas ..... 1584 Dwight Street, Springfield
Rosemary Broderick ..... 564 Appleton Street, Holyoke
Carol Bullock ..... West Main Street, Ware
Maureen Burns ..... 42 Sheridan Avenue, West Springfield
Janis A. Butler ..... 28 Fairview Avenue, Reading
Gerald Callahan ..... 50 Andrew Street, Springfield
Kathleen Charles ..... 53 Lyman Terrace, South Hadley
Louise Chereski ..... 18 Perkins Avenue, Northampton
Rose Chiusano ..... 390 Bliss Road, Longmeadow
Nancy Ciaschini ..... 17 Batavia Street, Springfield
Geraldine Coach .....34 West School Street, Westfield
Patricia Coffey ..... 197 Ohio Avenue, West Springfield
Susan Collins ..... 31 Hartford Terrace, Springfield
Dorinda Costello ..... East Lee, Mass.
John Crean ..... 33 Oakdale Avenue, Westfield
Theresa De Falco ..... 99 High Street, Springfield
Marita Derby ..... 917 Elm Street, West Springfield
Daniel Doherty ..... 104 Center Street, Holyoke
Mrs. Alice Dolinski ..... 5½ West Street, Easthampton
Margaret Dooley ..... 35 Roosevelt Avenue, Chicopee
Marcelline Douglas ..... 13 St. Paul Street, Westfield
Kathleen Dowd ..... 16 Kellogg Street, Westfield
Richard Dragon ..... 27 Chestnut Street, Florence
Carolyn Dubuc ..... 221 Dorset Street, Springfield
Allan Dunn ..... 16 Washington Street, Westfield
Cynthia Erat ..... 77 Phoenix Terrace, Springfield
Georgia Ericson ..... 25 John Street, East Longmeadow
Catherine Falvey ..... 101 Elm Street, Holyoke
Esther Figarsky ..... 5 Sedgewick Street, Springfield
David Filkins ..... 21 Bates Street, Northampton
Sonia Forrest ..... 24 Western Avenue, Hull
Rosalind Gamelli ..... 42 Woodlawn Street, Springfield
Anne Gero ..... 27 Houston Road, West Springfield
Jean Grady ..... 336 Main Street, Oxford
Frank Gulluni ..... 69 Meltzer Street, Springfield
Helen Hagerty ..... 124 Westfield Road, Holyoke
Richard Hamann ..... 30 Allen Avenue, Westfield
Jean Heitchue ..... 54 Fernleaf Avenue, Longmeadow
Thomas Hogan ..... 289 Chestnut Street, Holyoke
Denise Humberston ..... 85 Sumner Avenue, Springfield

Class of 1960 (Cont.)

Myrna Hyland ..... 441 Shoemaker Lane, Agawam
Holly Johnson ..... 23 Lois Street, Westfield
Phyllis Jones ..... 87 Lathrok Street, West Springfield
Michael Kane ..... 136 Berkshire Street, Indian Orchard
Justine Kelleher ..... 89 Mt. View Street, Westfield
James Kelley ..... 149 Sargeant Street, Holyoke
Mary Kenney ..... 27 Coit Street, Holyoke
Eileen Keroack ..... 77 South Main Street, Bondsville
Edward Kleczek ..... 94 Orange Street, Westfield
Joan Knightly ..... 17 Gaylord Street, Amherst
Carol Kossick ..... 200 School Street, Agawam
Francis La Montagne ..... 130 So. Main Street, Florence
Judith McCarthy ..... 248 Hampden Street, Chicopee
Carol McDonald ..... 61 West Alvord Street, Springfield
Elizabeth McDonnell ..... 23 Cortland Street, Springfield
John McGrath ..... 96 Island Road, Northampton
Patricia McGrath ..... 17 Wachusett Street, Worcester
Marilyn McNulty ..... 563 Armory Street, Springfield
Eleanor McSorley ..... 73 Drew Road, Belmont
Virginia Magnacca ..... 197 Commonwealth Avenue, Springfield
Mary Magovern ..... Birch Hill, Agawam
Dorothy Maganello ..... 6 Flynt Avenue, Monson
John Mankowsky ..... South Mt. Road, Northfield
Sandra Mastaliz ..... 12 Brae Burn Road, South Deerfield
Joanne Maunsell ..... 105 Franklin Street, Westfield
Betty Mayotte ..... 84 Ryan Road, Florence
Marian Mikukski ..... 13 Belmont Street, Westfield
Edward Miles ..... 234 Franklin Street, Holyoke
William Miller ..... Remington Street, Suffield, Conn.
Ray Miner ..... 33 Colton Avenue, West Springfield
Fern Monat ..... Pine Ridge Road, Montgomery
Joanne Mono ..... 300 No. Main, South Deerfield
Anne Moore ..... 9 Gold Street, Westfield
William Morgan ..... 12 Parker Street, Agawam
James Moriarty ..... 8 Belmont Street, Westfield
Sandra Mourey ..... 80 Haskin Street, Springfield
Marian Mullane ..... 26 Greenacre Lane, East Longmeadow
Barbara Murphy ..... 30 Gale Street, Feeding Hills
Thomas O'Keefe ..... 97 Suffield Street, Agawam
Beverly Parella ..... 526 Grafton Street, Worcester
Albert Perrah, Jr. ..... 39 Murray Hill Avenue, Springfield
Judy Phaneuf ..... 74 Beauchamp Street, Springfield
Marilyn Piper ..... 17 Crown Street, Westfield
Alma Pomeroy ..... Russellville Road, Westfield
Sandra Proctor ..... 27 Brookhaven, Ludlow

Susan Quimby ..... 3 King Street, Palmer
Patricia Quimper ..... Valley View Drive, Westfield
Sara Read ..... 126 King Street, Northampton
Jean Richardson ..... 39 Stilson Avenue, Florence
Edith Rider ..... East Mountain Road, Westfield
Roberta Roach ..... Margaret Street, Monson
Judy Robinson ..... 26 Melrose Street, Agawam
Beverly Roosevelt ..... 4 Hale Street, West Springfield
Barbara Shaw ..... 25 Firn Street, Northampton
Joan Shay ..... 18 Ripley Place, Springfield
Harriet Shea ..... 81 School Street, Springfield
Beverly Smith ..... 41 Pleasant Street, Westfield
Charles Smith ..... 29 Washington Avenue, Holyoke
Kenneth Smith ..... 17 Liberty Street, Easthampton
Patricia Sniado ..... Park Hill Road, R.F.D. #1, Easthampton
Allen Sommer ..... 11 Taft Avenue, Springfield
Cynthia Steele ..... South Street, Upton
Robert Stevenson ..... 259 Suffolk Street, Holyoke
Robert Stone ..... 206 Western Circle, Westfield
Sandra Strange ..... Pelham Road, Amherst
Nancy Stucenski ..... 39 Pochassic Street, Westfield
Frances Sullivan ..... Old Bedford Road, Lincoln
John Taudel ..... Main Street, Blandford
Anne Thetreault ..... 581 Chicopee Street, Willimansett
Edward Trzcienski ..... 15 Church Street, Northampton
Paul Tuller ..... Pontoosic Road, Westfield
Nancy Twine ..... 224 El Paso Street, Springfield
Gladys Twombly ..... 20 North Street, Erving
Judith Tyler ..... 2 Salem Street, Palmer
Robert Whitman ..... 8 Carpenter Street, Northampton
Suellen Williams ..... 212 Chapin Terrace, Springfield
Andrea Wolfe ..... Coes Hill Road, Southwick
Bernard Yvon ..... 1001 Chicopee Street, Willimansett
Mary Zielinski ..... Grove Street, Russell

IN

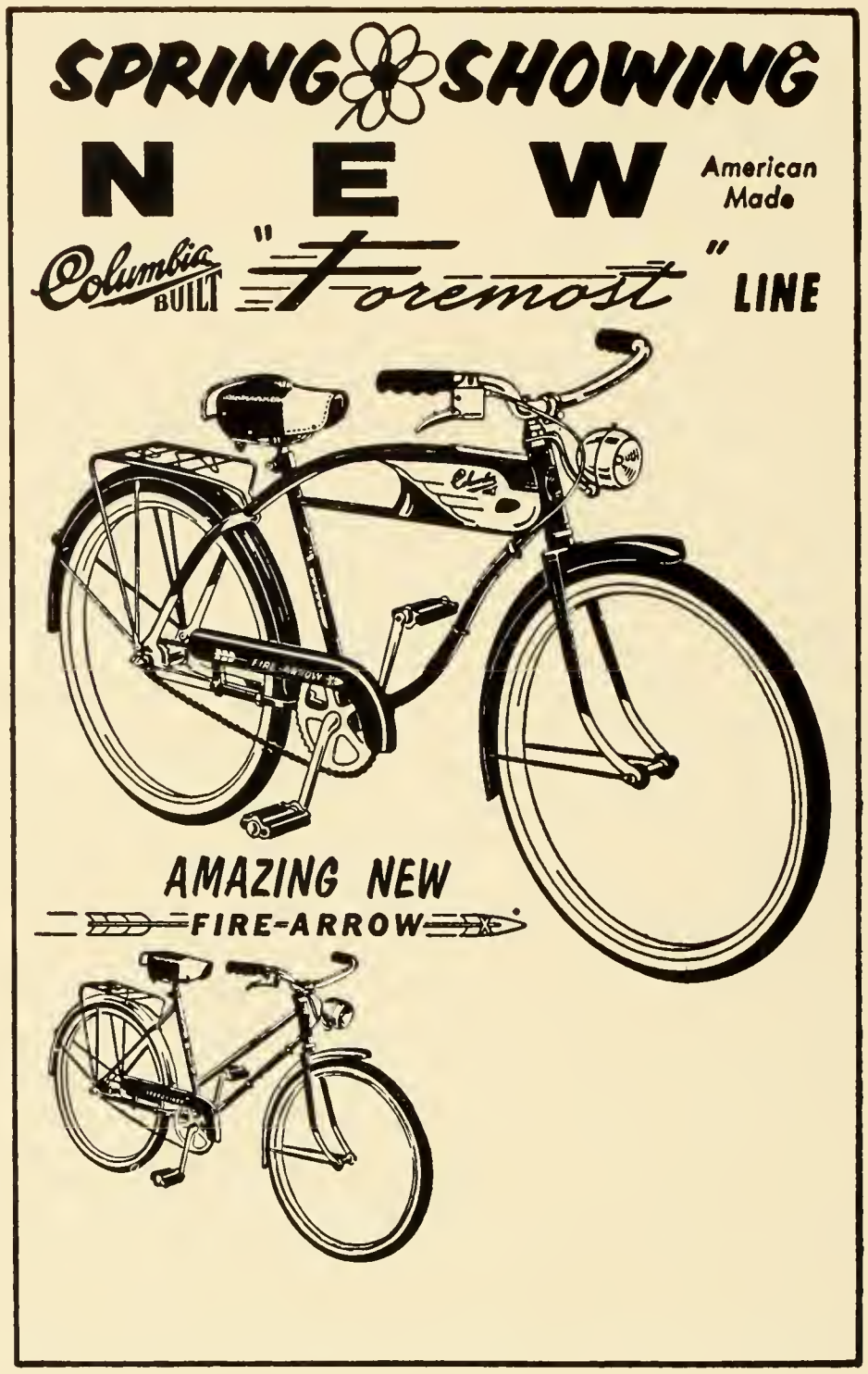

MADE IN

ADVERTISEMENTS

WESTFIELD

MARIS
SUMMER ART SCHOOL

BLANDFORD MASS.
JULY 8 – AUG. 16

INFORMATION TEL. VINEWOOD 3-3274
OR WRITE: ARNO MARIS BLANDFORD MASS.

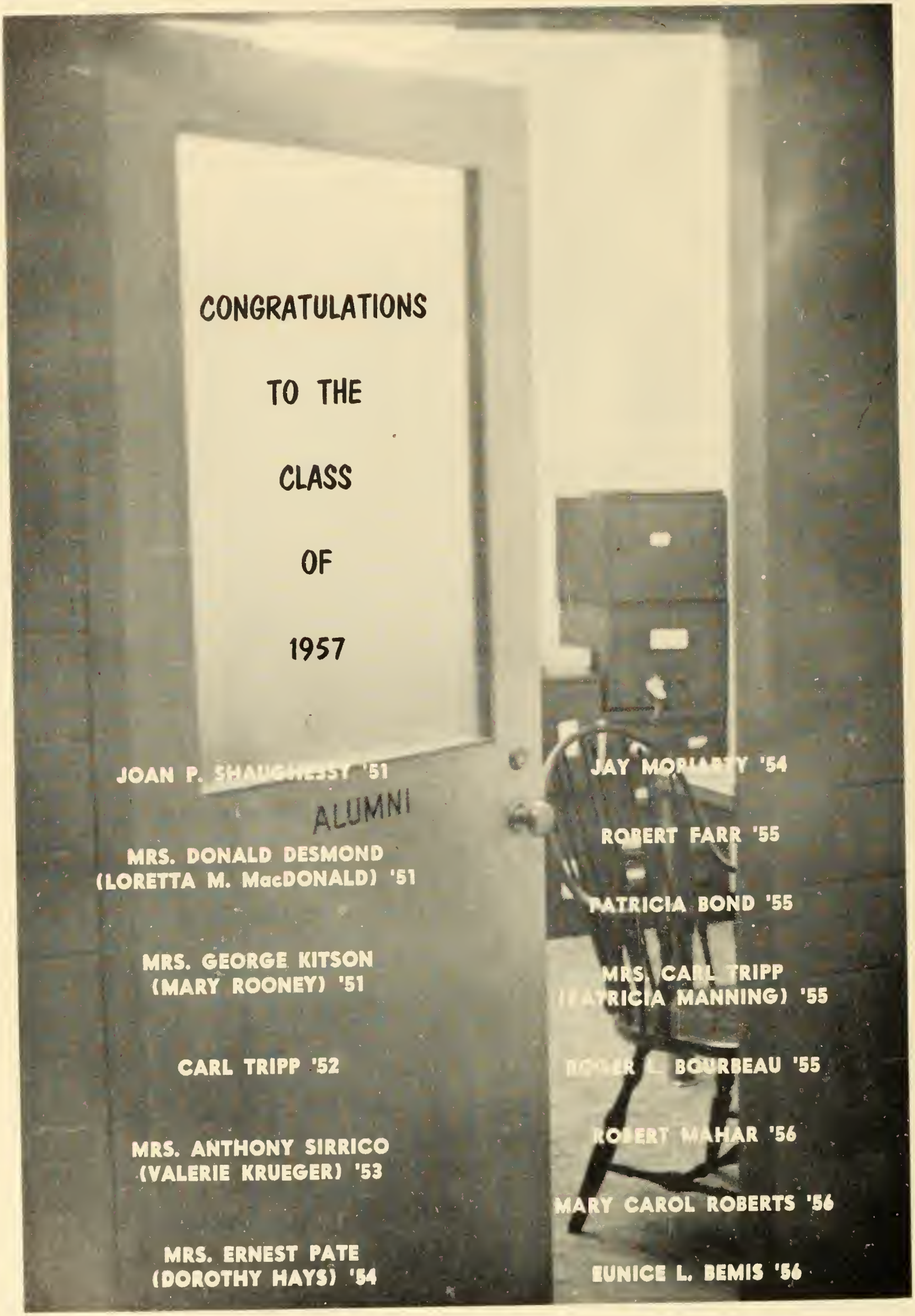
CONGRATULATIONS
TO THE
CLASS
OF
1957
JOAN P. SHAUGHNESSY '51
MRS. DONALD DESMOND
(LORETTA M. MacDONALD) '51
MRS. GEORGE KITSON
(MARY ROONEY) '51
CARL TRIPP '52
MRS. ANTHONY SIRRICO
(VALERIE KRUEGER) '53
MRS. ERNEST PATE
(DOROTHY HAYS) '54
JAY MORIARTY '54
ROBERT FARR '55
PATRICIA BOND '55
MRS. CARL TRIPP
(PATRICIA MANNING) '55
ROGER L. BOURBEAU '55
ROBERT MAHAR '56
MARY CAROL ROBERTS '56
EUNICE L. BEMIS '56
ALUMNI

STANLEY HOME PRODUCTS, Inc.

Westfield, Mass.

Factories in Easthampton, Mass., and London, Ontario

STANLEY LEADS with more than 150 Quality Plus Products demonstrated exclusively at STANLEY Hostess Parties: Waxes, Polishes, Dusters, Mops, Brooms, Brushes, Cleaning Chemicals to save time, work and money in housekeeping. Toilette Articles, Bath Accessories, Cosmetics, Personal and Clothing Brushes and many other attractive items to improve the family's grooming.

Originators of the Famous Stanley Hostess Party Plan

fred
DiCARLO & SON

LANDSCAPE ARCHITECTS

LANDSCAPE
CONTRACTOR

SHRUBBERY &
NEW LAWNS
DEVELOPED &
MAINTAINED

LOAM FOR SALE

MAPLE AVE., AGAWAM
Residence - RE 3-8894

Call RE 6-4251

DUROCHER
BROTHERS

100 to 1500 Persons Accommodated

Caterers

WEDDINGS BANQUETS PARTIES
SOCIALS
FOODS & SERVICE
Quality

We Can Please Your
Party Too ! !
TRY US!

DIAL
RE 7-4144

125 ALMIRA ROAD
SPRINGFIELD, MASS.

DIAL
RE 3-3939

Compliments of

THE POPKO AGENCY

INSURANCE and REAL ESTATE

Tel. LO 2-4891

4 Franklin Street
Westfield, Mass.

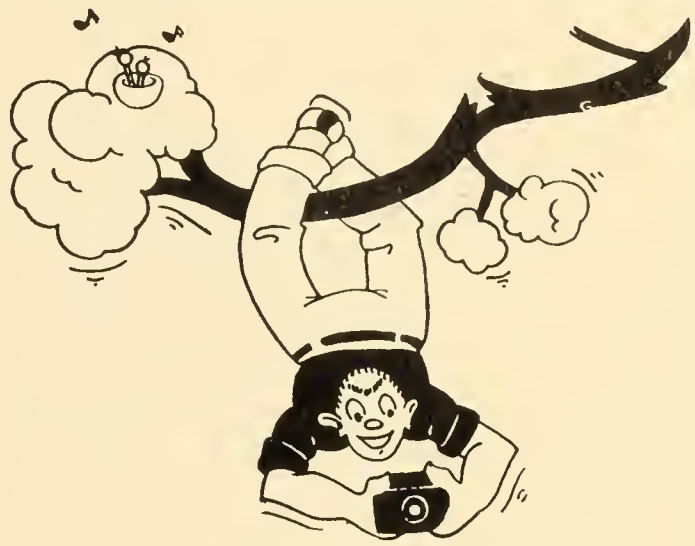

QUINLIVAN'S

Wedding Formals
Informals and Candids

★

27 Holland Avenue
LO 2-6271

COLONIAL INN

11 Arnold Street
Westfield, Mass.

For

★ *High Efficience*
★ *Low Maintenance*
★ *Long Life Performance*
★ *Complete Dependability*

H. B. SMITH CO., INC.

Westfield, Massachusetts

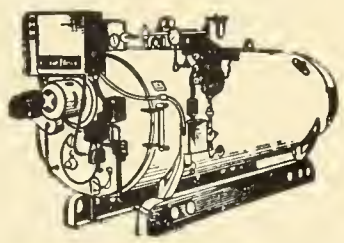

WARNER SUPPLY CO., INC,

WHOLESALE DISTRIBUTORS

Plumbing, Heating & Industrial
Supplies

American-Standard
Products

H. B. Smith
Boilers

8 Birge Avenue

Westfield, Mass.

WESTFIELD FUEL DEALERS' ASSOCIATION

- BUREK OIL CO.
- GLADWIN & LANE
- KNEIL COAL CO.
- LITTLE COAL CO.
- WESTFIELD COAL CO.

Westfield, Massachusetts

INSURANCE

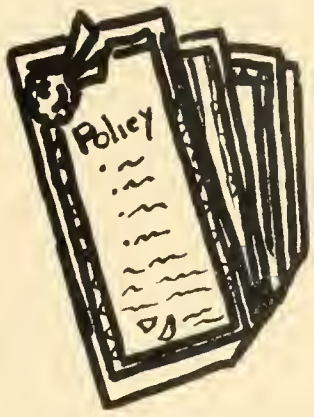

Compliments

of

WESTFIELD INS. AGENCY

INCORPORATED

Elm Street
Westfield, Mass.

RIVERSIDE ROLLAWAY

AGAWAM, MASS.

"The Rink of Discipline"

Evenings 8 - 11
Saturday, Sunday Matinee 2 - 5

FORMAL SHOP

TUXEDOS - CUTAWAYS
FULL DRESS STROLLERS
DINNER JACKETS
BOYS' FORMALS

TO RENT OR BUY

OPEN DAILY - THURS.
TILL 9 P.M - EVENINGS
BY APPOINTMENT

★

HOLYOKE'S FIRST NAME
IN FORMAL WEAR

CALL HOLYOKE

JEFFERSON 4-7805

355 DWIGHT STREET (NEAR MAIN)

JAMES W. REED

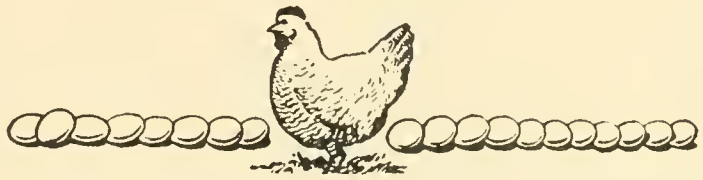

Montgomery Road
Westfield, Massachusetts

Compliments

of

A

FRIEND

Compliments

of

STUDENT GOVERNMENT ASSOCIATION

Compliments

of

JUNIOR CLASS

Compliments

of

LITTLE SISTER & BROTHER CLASS

Compliments

of

FRESHMAN CLASS

AMES BUTTER & EGG STORE

42 Elm Street, Westfield, Mass.

— Let Ames Be Your Egg Man —

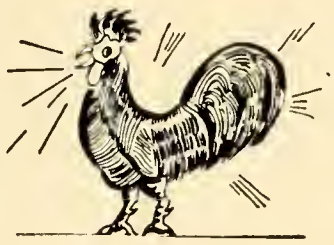

Compliments

of

A

FRIEND

DIETZ BAKERY

156 Elm Street Westfield, Mass.

STATE LINE PACKAGE STORE

1813 Main Street
Agawam, Mass.

ROBERT ROLLINS

BLAZERS

832 BROADWAY
NEW YORK 3, N. Y.

WHIP CITY MEMORIAL POST

No. 454

AMERICAN
LEGION
INC.

112 Main Street
Westfield, Mass.

CROTTY DRUGS

40 Elm Street
Westfield, Mass.

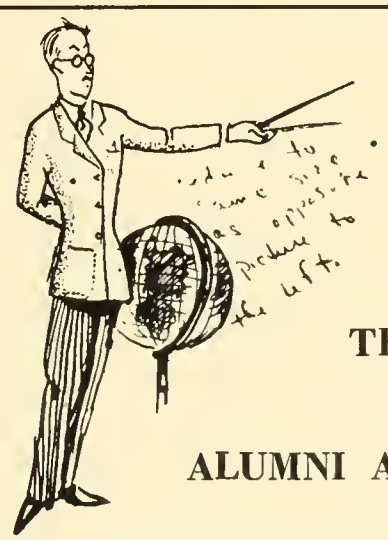

Compliments

of

THE

ALUMNI ASSOCIATION

CANTELL'S SUPER MARKETS

NOW WE HAVE TWO MODERN SUPER MARKETS TO SERVE YOU

College Highway — Southwick, Mass.
11 Franklin Street — Westfield, Mass.

TONELLI'S LITTLE RIVER INN

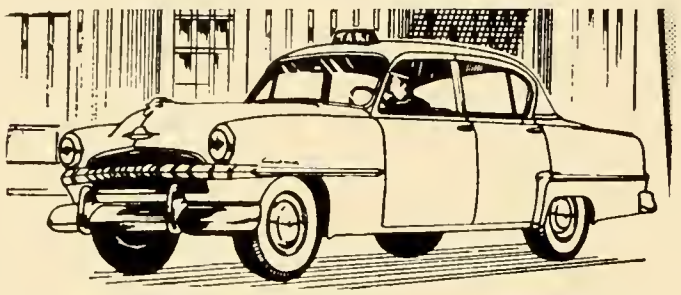

FLETCHER'S GARAGE & TAXI SERVICE, INC.

Route 16 — Elm Street
Tel. LO 2-9962

Compliments

of

A FRIEND

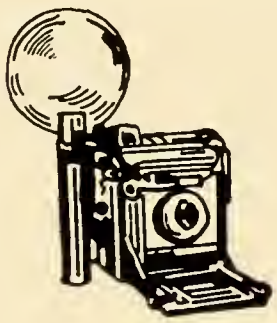

JAY'S CAMERA CENTER

Cameras - Films
Hobbies

24-Hour Photofinishing

81 Elm Street — LO 2-3767

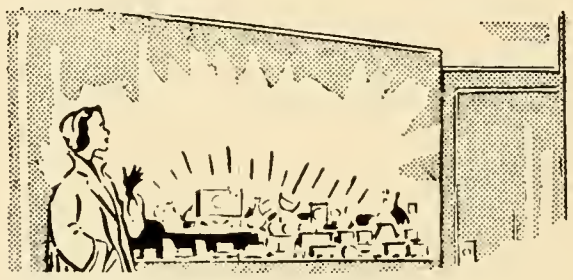

GERALD F. MORAN, INC.

Opticians - Jewelers

Divided payments at no extra cost

38 Vernon Street — Springfield, Mass.

D. J. FLAHIVE

Quality Paint - Beautiful Wallpaper

12 Arnold Street - Westfield, Mass.
Tel. LO 2-6161

PURITY MILK CO.

DAIRY PRODUCTS

7 Dudley Ave. — Westfield

Homogenized Vitamin D

Tel. LO 2-4250

Compliments

of

TONY NIKSA

Compliments

of

LIPTAK MILK CO.

City View Road Westfield, Mass.

Success to the

CLASS OF '57

JOHN F. STOKES

A FRIEND

ENJOY LIFE

WITH

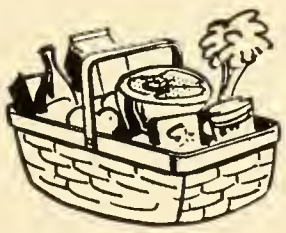

SWEET LIFE

"Quality Foods"

ALBIN R. PALCZYNSKI

Phone LO 2-9676

33 Elm Street Westfield, Mass.

M. J. KITTREDGE
of WESTFIELD, Inc.

JEWELERS

Westfield, Mass.

Ladies' Wearing Apparel

Dry Goods and Furnishings

SMITH'S, INC.

20 Elm Street Westfield, Mass.

Z. L. Z. SALES CO.

AUTOMATIC DISPENSERS

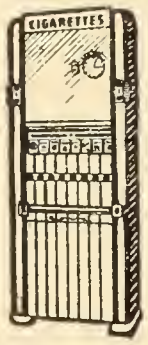

We Install Machines
in Plants and Factories

Chester, Mass. FL 4-7748

SCHWER GREETING CARDS

MAKE MONEY FOR YOURSELF
YOUR CHURCH, YOUR CLUB,
WITH UNUSUAL GREETING
CARDS AND NOVELTY GIFTS.

"FOR INFORMATION CALL"

SCHWER CHAS C CO
165Elm ..... Westfield LO gan 2-2359

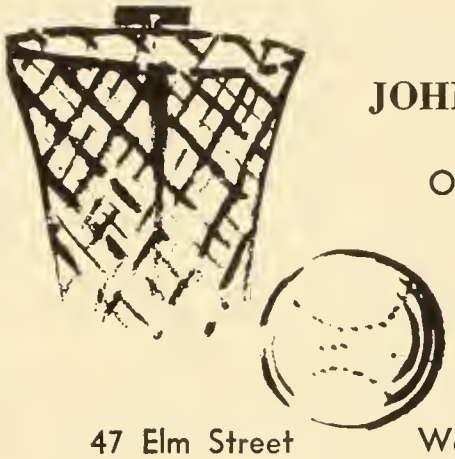

JOHN T. MAHER

Office Supplies
and
Athletic
Equipment

47 Elm Street Westfield, Mass.

Compliments

from

**WESTFIELD
ELECTROPLATING CO.**

HAMPDEN BEEF CO., Inc.

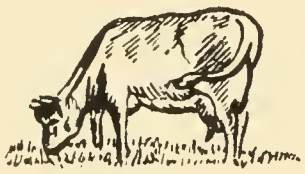

203 Liberty St. Springfield, Mass.

SHOP AT

**SEARS ROEBUCK
& CO.**

44 Main Street Tel. LO 2-9621

M & M SALES CO.

"IF IT HAS A NAME, WE HAVE IT"

Premium Jobbers
NEVER UNDERSOLD

LOgan 2-4674

205-207 Elm Street
Westfield, Mass.

COFFEE DEN

U. S. LINE COMPANY

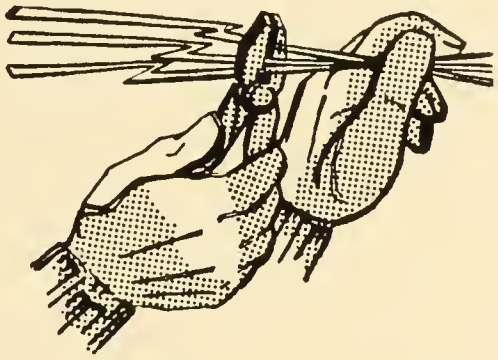

WESTFIELD
MASSACHUSETTS

WESTFIELD RIVER PAPER CO., Inc.

Manufacturers of

PAPERGLAS - PLAIN and LAMINATED
GLASSINE SPECIALTIES FOR
PROTECTIVE PACKAGING

Mills at

Russell and Lee, Massachusetts
and West Conshohocken,
Pennsylvania

HAMPDEN NATIONAL BANK & TRUST COMPANY

"WESTFIELD'S OLDEST
COMMERCIAL ENTERPRISE"

WESTFIELD, MASS.

GENERAL BAKING COMPANY

117 Carew Street
Springfield, Mass.

FRED S. O'DONNELL & CO.

★

3 Court St. Westfield, Mass.

HOTEL WESTFIELD, INC.

• ● •

101 Meadow St. Westfield, Mass.

GEORGE'S BEAUTY SALON

★

34 Elm St. Westfield, Mass.

JASMIN'S MARKET
MEATS - GROCERIES - PROVISIONS

●

45 King St. North Agawam, Mass.

R. R. CONNER
Greeting Cards and Stationery
Tel. LO 2-4842

34 Elm St. Westfield, Mass.

O'MASTERS

166 Elm St. Westfield, Mass.

FRIENDLY ICE CREAM STORE

★

80 Main St. Westfield, Mass.

UNION STREET MARKET
MEATS - GROCERIES - FRUITS
— Free Delivery —
Tel. LO 2-2492

54 Union St. Westfield, Mass.

A. M. TOWNSEND CO.

• • ● • •

765 Worthington St., Springfield, Mass.

WESTFIELD FRUIT & PRODUCE CO.

●

64 West Silver St.
Westfield, Mass.

Compliments of

□ □ □

BERMUDA CLUB INTERNATIONAL

Compliments of

MIDTOWN RECREATION BOWLING ALLEYS
Tel. RE 4-9729

2 Orange St. Springfield, Mass.

STUDIO BEAUTY SHOP

12 Elm St. Westfield, Mass.

PARK THEATRE

★

38 Main St.
Westfield, Mass.

— CHMIELEWSKI —
Shoe Rebuilder & Maker of Shoes
for Lame People and
New Shoes for the Entire Family
60 South Westfield St.
Feeding Hills, Mass.

RALPH M. SIZER

★

A. I. A. Architect
and Associate

BRYAN HARDWARE CO.

★

59 Elm Street

Compliments of

ONE-HOUR MARTINIZING

THE MOST IN DRY CLEANING

92 Elm St. Westfield, Mass.

RURAL GAS SERVICE, Inc.

ELM DRUG CO.

★

174 Elm St. Westfield, Mass.

WESTFIELD NEWS ADVERTISER

64 School St. Westfield, Mass.

THE BOWLITORIUM

BOWLING AT ITS BEST

15 Church St. Westfield, Mass.

LAMBSON FURNITURE CO.

●

89 Elm Street

ANTOINETTE'S

★

148 Elm St. Westfield, Mass.

THE MEN'S SHOP CO.

◆

24 Elm Street

MINNIE'S

• ● •

INFANTS' AND
CHILDREN'S CLOTHES

KUTE KIDDIE SHOP

• ● •

Tel. LO 8-7450
36 Elm Street Westfield, Mass.

Compliments of

ENDICOTT JOHNSON SHOE STORE

104 Elm St. Westfield, Mass.

LEWIS SPECIALTIES, Inc.

COSMETICS
PERFUMES

24 Elm St. Westfield, Mass.

Compliments of

CITY CLEANERS AND DYERS

★

R. B. POMEROY AGENCY

REAL ESTATE and INSURANCE

Res. Tel. LO 8-7100 - Tel. LO 8-7133
12 Broad Street

Compliments of

★

M. N. LANDAU STORES

PROFESSIONAL SPONSORS

PATRONS

HAROLD T. BEATTIE, M.D.
53 Court St. Westfield, Mass.

JOSEPH H. BLOCK, D.M.D.
38 Elm St. Westfield, Mass.

BEN BRONSON, M.D.
Eye - Ear - Nose - Throat
97 Elm St. Westfield, Mass.

JOHN PALLO, M.D.
97 Elm St. Westfield, Mass.

CHARLES J. NOGA, D.M.D.
38 Elm St. Westfield, Mass.

J. FLETCHER WONSON, M.D.
30 Court St. Westfield, Mass.

H. V. ASCOLILLO, M.D.
97 Elm St. Westfield, Mass.

FRANK C. MILLS, M.D.
38 Elm St. Westfield, Mass.

JUNE E. MONTANO, O.D.
Optometrist
24 Elm St. Westfield, Mass.

OSCAR RODIN
M.D., F.I.C.S.
8 Main St. Westfield, Mass.

JOS. M. PEPEK, D.M.D.
38 Elm St. Westfield, Mass.

LOUIS J. MASSUCCO, D.M.D.
38 Elm St. Westfield, Mass.

BERNARD J. ROMANI, D.S.C.
24 Elm St. Westfield, Mass.

HAROLD J. HOLLERAN, M.D.
30 Court St. Westfield, Mass.

WALTER SIMPSON
Optometrist
90 Elm St. Westfield, Mass.

SQUAZZA'S
SERVICE STATION & GARAGE
★
1433 Main St. Agawam, Mass.

"Mighty Good Values"
BRUNDAGES
Women's Apparel & Accessories
Cor. Elm & Arnold Streets

CHAMP'S
●
202 Elm Street

WESTFIELD
REALTY COMPANY
●
24 Elm Street

NORTHSIDE PHARMACY, INC.
34 Elm St. LO 8-5411

TEMPLETON DRUG STORE, INC.
26 Elm St. LO 2-3679

A Metropolitan Floral Service
in the Westfield Valley
THE FLOWER SHOP
FLOWERS and GIFTS
30 Main St. Phone LO 8-7305

FRANCIS X. TIERNEY
ALL FORMS OF INSURANCE
—— Tel. LO 2-6371 ——
Connecticut Valley Insurance Agency
5 Main St. Westfield, Mass.

T. L. O'NEIL
Insurance Agency
All Forms of
Personal and Business Insurance
53 Elm St. LO 2-6110

JOE'S BARBER SHOP
★
Open Evenings 4:15 - 7:30
and All Day Saturday
36 Boylston St. Aldenville, Mass.

A **FRIEND**

Please Patronize Our Advertisers

Autographs

Autographs

Autographs